

# Quartz by StoneL

Installation, Maintenance and  
Operating instructions



# Table of contents

<b>1 General</b>	4
1.1 Introduction	4
1.2 Title plate markings	4
1.3 CE markings	4
1.4 Recycling and disposal	4
1.5 Safety precautions	4
1.6 Assembly drawing	5
1.7 Specifications for all models	5
1.8 Dimensions	6
<b>2 Assembly and mounting</b>	7
2.1 Typical Quartz with extended visual indicator assembly figure	7
2.2 Instructions for mounting with extended visual indicator	7
2.3 Typical Quartz with short visual indicator assembly figure	8
2.4 Instructions for mounting with short visual indicator	8
<b>3 Maintenance, repair and installation</b>	9
3.1 Maintenance and repair	9
3.2 Installation	9
<b>4 Function specific details</b>	10
4.1 Inductive proximity sensors	10
4.1.1 Dual module SST sensors (33)	10
4.1.2 Dual module SST sensors (35)	11
4.1.3 SST solid state proximity sensors (X)	12
4.1.4 P+F 3-wire solid state proximity sensors (E, F)	14
4.2 Intrinsically safe inductive proximity switches	16
4.2.1 Dual module NAMUR sensors (44)	16
4.2.2 Dual module NAMUR sensors (45)	17
4.2.3 P+F NAMUR sensors NJ2-12GK-SN (A)	18
4.2.4 P+F NAMUR sensors NJ2-V3-N (N)	19
4.3 Reed type proximity switches	20
4.3.1 SPST Maxx-Guard™ proximity sensors (L, P)	20
4.3.2 SPDT Maxx-Guard™ proximity sensors (G, H, S)	21
4.3.3 Intrinsically safe models with SPST Maxx-Guard™ proximity sensors (J)	22
4.3.4 Intrinsically safe models with SPDT Maxx-Guard™ proximity sensors (M)	23
4.4 Mechanical micro switches	24
4.4.1 Silver contacts (V) and gold contacts (W)	24
4.4.2 DPDT switches (14)	26
4.5 Valve communication terminals (VCT)	28
4.5.1 VCT with DeviceNet™ communication (92)	28
4.5.2 VCT with Foundation Fieldbus communication (93)	30
4.5.3 VCT with AS-Interface communication (96)	32
4.5.4 VCT with AS-Interface communication and extended addressing (97)	33
4.6 Position transmitters and potentiometers	34
4.6.1 4 to 20 mA position transmitters with and without switches (Type 5_, 7_)	34
4.6.2 Potentiometer with and without switches (Type B_, C_)	37
4.7 Expeditors	40
4.7.1 Operation sequences	40
4.7.2 With mechanical switches (8V, 8W)	41
4.7.3 With Maxx-Guard™ proximity sensors (8Y)	42
4.7.4 With DeviceNet™ communication (82)	43
4.7.5 With Foundation Fieldbus communication (83)	44
4.7.6 With AS-Interface communication (86)	45

## Read these instructions first!

These instructions provide information about safe handling and operation of the limit switch. If you require additional assistance, please contact the manufacturer or manufacturer's representative. Addresses and phone numbers are printed on the back cover.

### Save these instructions.

Subject to change without notice.

All trademarks are property of their respective owners.

**Table of contents continued**

<b>5 Model/Type code</b> .....	46
5.1 QGabcdef.....	46
5.2 QNabcdef.....	46
5.3 QXabcdef.....	46
<b>6 Regulatory, specific conditions of use, and product marking</b> .....	47
<b>7 Appendix</b> .....	49
7.1 Controlled installation drawings.....	49

# 1 General

## 1.1 Introduction

This manual incorporates the Installation, Maintenance and Operation (IMO) instructions for the Quartz series valve monitors. The Quartz is designed to provide position feedback indication of on/off automated valves.

### Note

The selection and use of the Quartz in a specific application requires close consideration of detailed aspects. Due to the nature of the product, this manual cannot cover all the likely situations that may occur when installing, using, or servicing the Quartz. If you are uncertain about the use of this device, or its suitability for your intended use, please contact StoneL for assistance.

## 1.2 Title plate markings

The Quartz has an identification plate attached to the cover.

1. Identification plate markings
2. Model
3. Serial number
4. Date
5. Sensor rating
6. Transmitter rating (*if installed*)
7. Protection class information\*
8. Note
9. Warning
10. Approval markings\*
11. Logo

### Note

\* See page 47 for specific product markings.

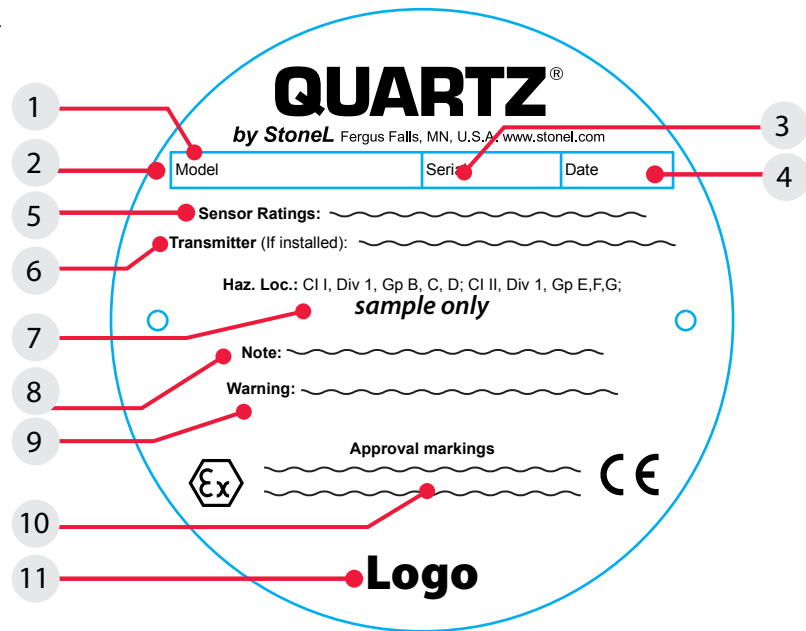

## 1.3 CE markings

The Quartz by StoneL meets the requirements of European Directives and has been marked according to the directive.

## 1.4 Recycling and disposal

Most of the Quartz parts can be recycled if sorted according to material. In addition, separate recycling and disposal instructions are available from us. A Quartz can also be returned to us for recycling and disposal for a fee.

## 1.5 Safety precautions

Do not exceed the permitted values! Exceeding the permitted values marked on the Quartz may cause damage to the switch and to equipment attached to the switch and could lead to uncontrolled pressure release in the worst case. Damage to the equipment and personal injury may result.

To prevent ignition of hazardous atmospheres, replace cover before energizing the electrical circuits. Keep cover tightly closed when in operation.

### 1.6 Assembly drawing

- 1. Title plate
- 2. Cover
- 3. Thru-bolt™ mounting bolt
- 4. Cover lock (cast cover model only)
- 5. Internal ground lug
- 6. Cams
- 7. Function
- 8. Housing
- 9. Thru-bolt™ retaining o-rings
- 10. Visual indicator cover
- 11. Visual indicator drum
- 12. Coupler spacer
- 13. Drive block
- 14. Drive block retaining screw
- 15. Mounting plate retaining screws
- 16. Extended visual indicator mounting plate
- 17. Actuator shaft

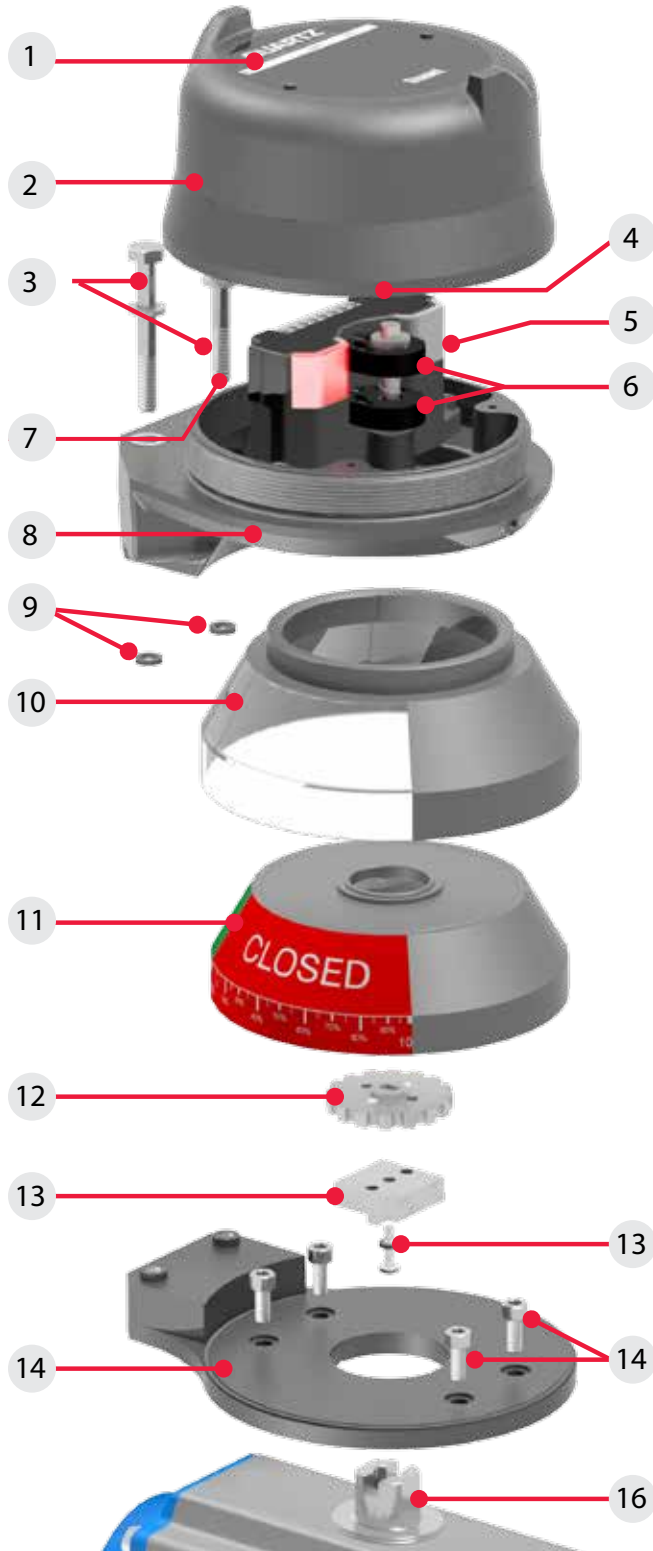

### 1.7 Specifications for all models

See page 10 for function specific details.

Specifications			
<b>Materials of construction</b>			
Housing & cover	Epoxy-coated anodized marine grade aluminum or CF3M stainless steel		
Clear cover & indicator	Lexan® polycarbonate		
Elastomer seals	Buna-N; optional EPDM		
Drive shaft	Stainless steel		
Drive bushing	Bronze, oil impregnated		
Fasteners	Stainless steel		
<b>Enclosure protection</b>			
Type 4, 4X, 6 and IP67			
<b>Unit weights</b>			
Aluminum cover	Short	1.27 kg / 2.80 lb	
	Medium	1.55 kg / 3.42 lb	
	Tall	1.75 kg / 2.85 lb	
Clear cover	Short	1.20 kg / 2.64 lb	
	Medium	1.27 kg / 2.79 lb	
	Tall	1.39 kg / 3.06 lb	
Stainless steel cover	Short	3.84 kg / 6.25 lb	
	Medium	3.00 kg / 6.80 lb	
	Tall	3.50 kg / 7.70 lb	
<b>Unit dimensions for Output option "S" - Short visual indicator</b> (Consult factory for cover sizes on specific models)			
Short cover	Unit height	102 mm [4.00 in]	
	Cover removal clearance	143 mm [5.62 in]	
Medium cover	Unit height	123 mm [4.86 in]	
	Cover removal clearance	184 mm [7.24 in]	
Tall cover	Unit height	155 mm [6.10 in]	
	Cover removal clearance	241 mm [9.48 in]	
<b>Unit dimensions for Output option "N" - Extended visual indicator</b> (Consult factory for cover sizes on specific models)			
Short cover	Unit height	127 mm [5.03 in]	
	Cover removal clearance	143 mm [5.62 in]	
Medium cover	Unit height	148 mm [5.86 in]	
	Cover removal clearance	184 mm [7.24 in]	
Tall cover	Unit height	186 mm [7.10 in]	
	Cover removal clearance	241 mm [9.48 in]	
<b>Ratings and approvals*</b>		See page 47 or <a href="http://Stonel.com/approvals">Stonel.com/approvals</a>	
* Only models listed on <a href="http://Stonel's official website">Stonel's official website</a> are approved per specific rating.			

## 1.8 Dimensions

### Output option "S" - Short visual indicator

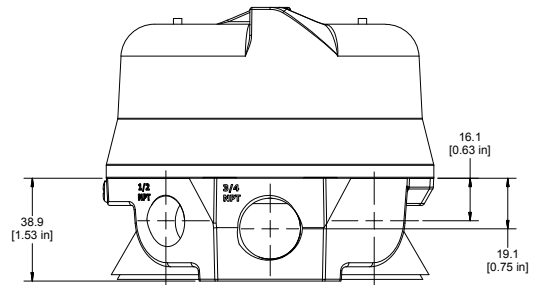
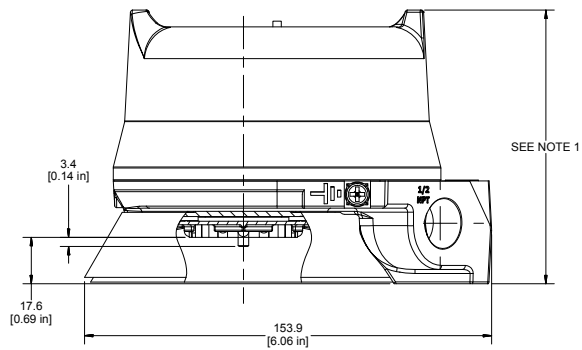

### Output option "N" - Extended visual indicator

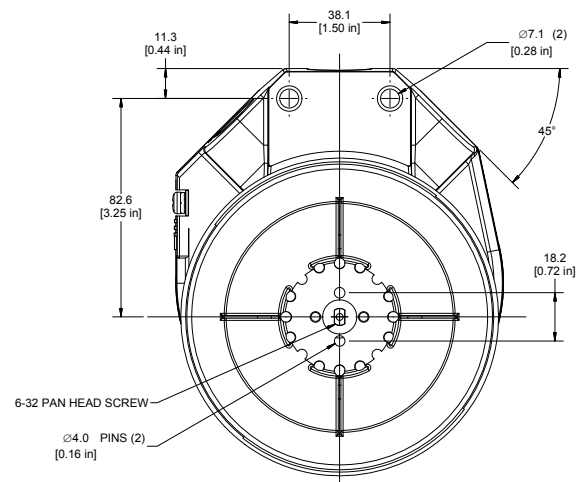
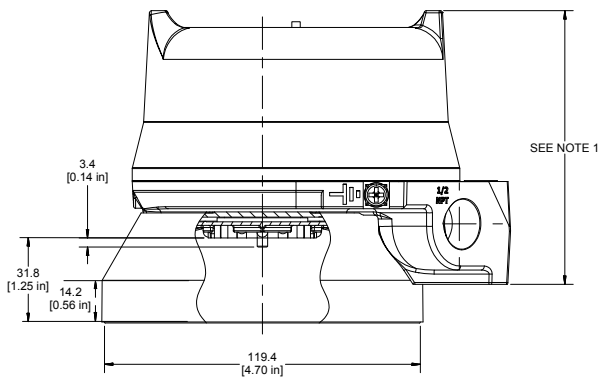

#### Note 1

Cover height varies based on model number.  
 Dual module and 2-switch models use short covers.  
 Short cover = 102 mm [4.0 in]  
 Medium cover = 123.4 mm [4.86 in]  
 Tall cover = 155.4 mm [6.12 in]

Quartz certified dimensional drawing can be found under the download tab at [www.stonel.com/en/products/Quartz](http://www.stonel.com/en/products/Quartz)

## 2 Assembly and mounting

### 2.1 Typical Quartz with extended visual indicator assembly figure

- A. Quartz unit
- B. Thru-bolt™ mounting bolts (2)
- C. Cover lock (*cast cover model only*)
- D. External ground lug (Internal ground lug provided)
- E. Indicator cover setscrew
- F. Coupler spacer
- G. Thru-bolt™ retaining o-rings
- H. Drive block
- I. Drive block retaining screw
- J. Mounting plate retaining screws (4)
- K. Extended visual indicator mounting plate

### 2.2 Instructions for mounting with extended visual indicator

#### Special notes:

- Mounting of the Quartz requires a StoneL mounting kit specific to the actuator the Quartz is to be mounted to.
- It is recommended that thread lubricant or anti-seize be used on the mounting kit fasteners (Items B, I and J) prior to assembly.
- In high cycle or high vibration applications, blue Loctite® may be used on the mounting kit fasteners in place of lubricant or anti-seize.
- The instructions below are for a typical mounting application. Refer to [StoneL.com](http://StoneL.com) for kit specific layout drawings.

#### Steps

Quartz unit and mounting kit are supplied separately. From Quartz shipping container, ensure items A and F are present. From the mounting kit, ensure items B, G, H, I, J and K are present.

1. Locate the extended visual indicator mounting plate (Item K) and place on the actuator. Using an M4 allen wrench, fasten with the four mounting plate retaining screws (Item J). Torque screws to 25 to 30 in.lbs (2.8 to 3.4 Nm).
2. Loosen indicator cover setscrew (Item E) with an M2 allen wrench and rotate indicator cover to desired viewing angle and retighten setscrew.
3. Remove indicator drum screw from Quartz unit.
4. Rotate indicator drum to desired position. (OPEN or CLOSED appearing through indicator window.)
5. Attached drive block (Item H) to the coupler spacer (Item F) with the provided drive block retaining screw (Item I).
6. Place Quartz unit onto the extended visual indicator mounting plate, ensuring the drive block tabs engage the slot in the actuator shaft.
7. Slide Thru-bolt™ mounting bolts (Item B) with washers into housing and fit Thru-bolt™ retaining o-rings (Item G) over bolts to retain Thru-bolt™ mounting bolts in the housing.
8. With an  $\frac{7}{16}$ " socket, tighten down with the Thru-bolt™ mounting bolts. Torque bolts to 15 to 20 in.lbs (1.7 to 2.3 Nm).
9. Operate actuator to full open and full closed positions and check for proper alignment between switch and actuator. Eccentricity of shaft must not be greater than 0.254 mm [0.1 in] from centerline.
10. Fine-tune the visual indicator cover by repeating steps 2 as needed.
11. Follow additional Touch & Tune™ instructions found in section 4 related to the specific model being installed.

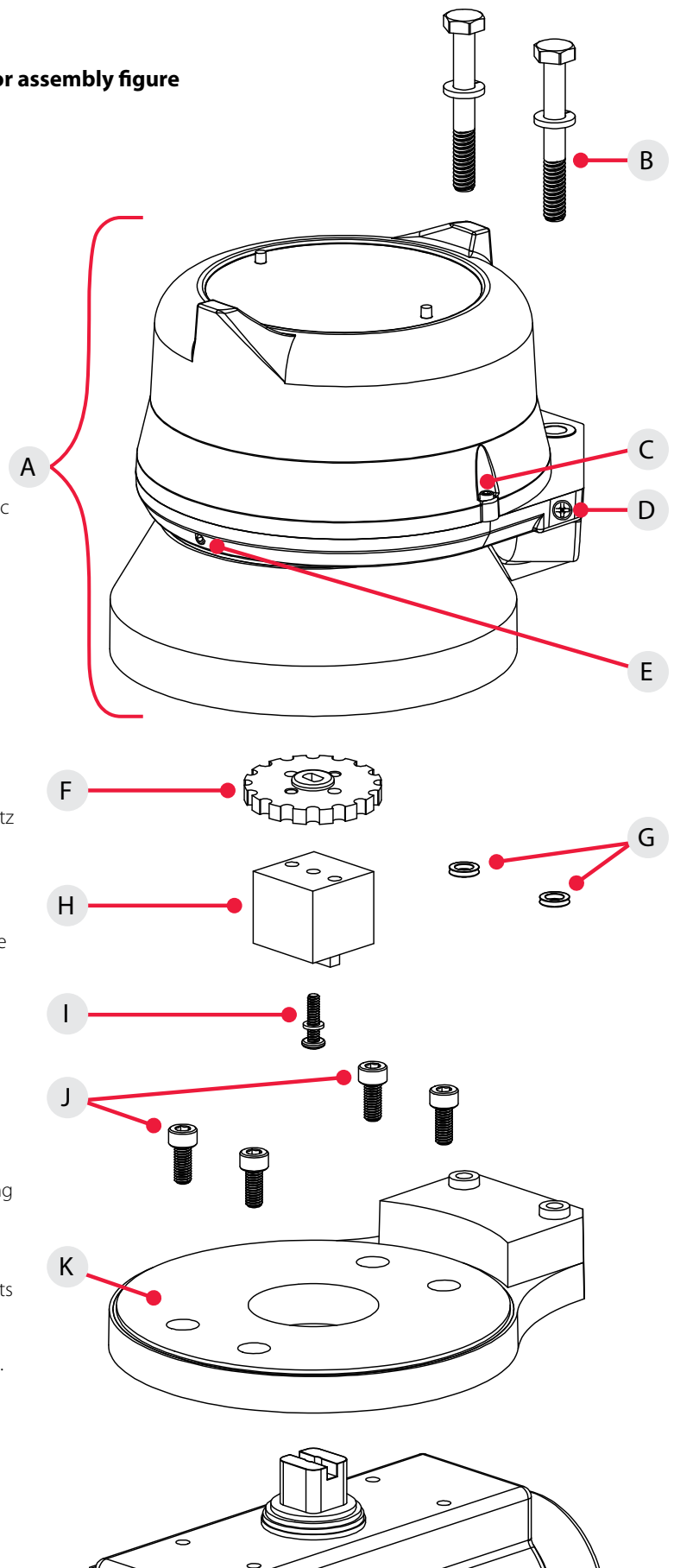
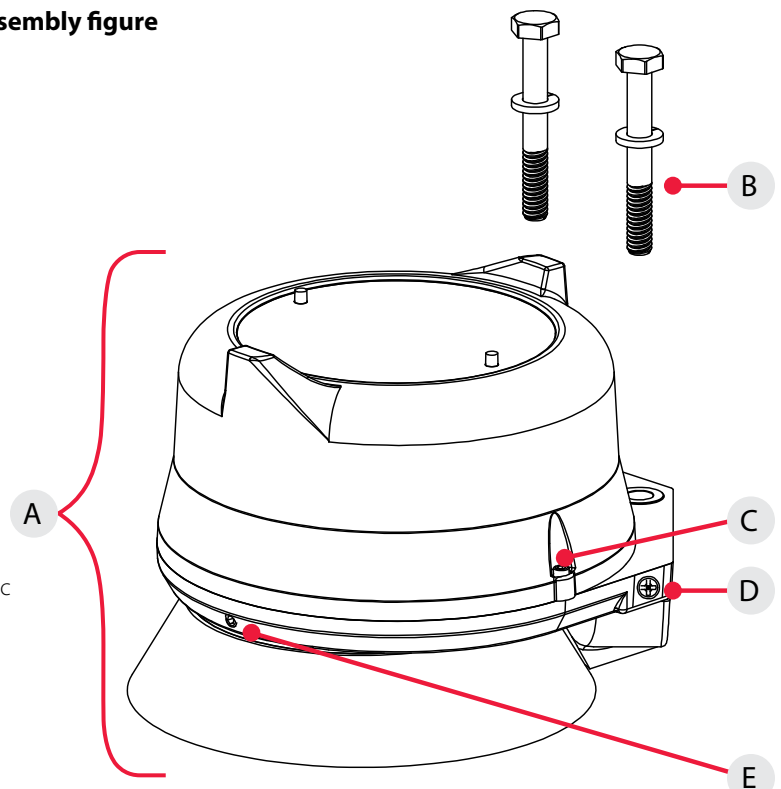

Fig. 2.1 extended visual indicator assembly figure

### 2.3 Typical Quartz with short visual indicator assembly figure

- A. Quartz unit
- B. Thru-bolt™ mounting bolts (2)
- C. Cover lock (*cast cover model only*)
- D. External ground lug (Internal ground lug provided)
- E. Indicator cover setscrew
- F. Coupler spacer
- G. Thru-bolt™ retaining o-rings
- H. Drive block
- I. Drive block retaining screw
- J. Mounting plate retaining screws (2)
- K. Mounting plate



### 2.4 Instructions for mounting with short visual indicator

#### Special notes:

- Mounting of the Quartz requires a StoneL mounting kit specific to the actuator the Quartz is to be mounted to.
- It is recommended that thread lubricant or anti-seize be used on the mounting kit fasteners (Items B, I and J) prior to assembly.
- In high cycle or high vibration applications, blue Loctite® may be used on the mounting kit fasteners in place of lubricant or anti-seize.
- The instructions below are for a typical mounting application. Refer to [StoneL.com](http://StoneL.com) for kit specific layout drawings.

#### Steps

Quartz unit and mounting kit are supplied separately. From Quartz shipping container, ensure items A and F are present. From the mounting kit, ensure items B, G, H, I, J and K are present.

1. Locate the mounting plate (Item K) and place on the actuator. Using the provided mounting plate retaining screws (Item J), fasten the mounting plate to the actuator.
2. Loosen indicator cover setscrew (Item E) with an M2 allen wrench and rotate indicator cover to desired viewing angle and retighten setscrew.
3. Remove indicator drum screw from Quartz unit.
4. Rotate indicator drum to desired position. (OPEN or CLOSED appearing through indicator window.)
5. Attached drive block (Item H) to the coupler spacer (Item F) with the provided drive block retaining screw (Item I).
6. Place Quartz unit onto the mounting plate, ensuring the drive block tabs engage the slot in the actuator shaft.
7. Slide Thru-bolt™ mounting bolts (Item B) with washers into housing and fit Thru-bolt™ retaining o-rings (Item G) over bolts to retain Thru-bolt™ mounting bolts in the housing.
8. With an 7/16" socket, tighten down with the Thru-bolt™ mounting bolts. Torque bolts to 15 to 20 in.lbs (1.7 to 2.3 Nm).
9. Operate actuator to full open and full closed positions and check for proper alignment between switch and actuator. Eccentricity of shaft must not be greater than 0.254 mm [0.1 in] from centerline.
10. Fine-tune the visual indicator cover by repeating steps 2 as needed.
11. Follow additional Touch & Tune™ instructions found in section 4 related to the specific model being installed.

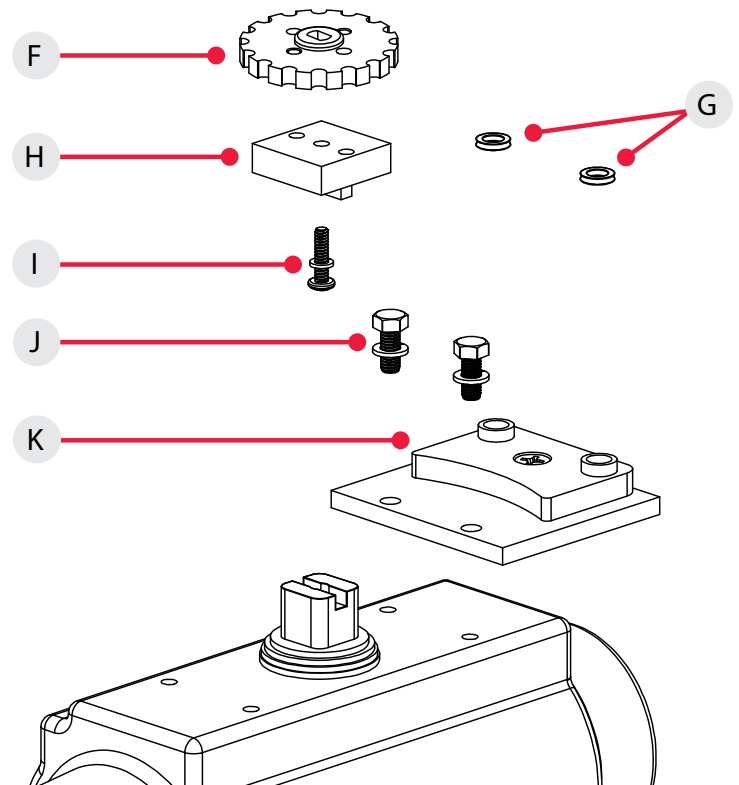

Fig. 2.3 short visual indicator assembly figure



## 3 Maintenance, repair and installation

### 3.1 Maintenance and repair

Maintenance or repair of StoneL Quartz equipment must only be done by StoneL or by qualified personnel that are knowledgeable about the installation of electromechanical equipment in hazardous areas. All parts needed for repairs or maintenance must be purchased through a StoneL authorized distributor to maintain warranty and to ensure the safety and compliance of the equipment. No routine maintenance of StoneL Quartz units is required.

### 3.2 Installation

#### Field wiring

- It is the responsibility of the installer, or end user, to install this product in accordance with the National Electrical Code (NFPA 70) or any other national or regional code defining proper practices.
- This product comes shipped with conduit covers in an effort to protect the internal components from debris during shipment and handling. It is the responsibility of the receiving and/or installing personnel to provide appropriate permanent sealing devices to prevent the intrusion of debris or moisture when stored or installed outdoors.



**Attention:** If required, the Quartz housing can be grounded to earth potential by either the internal or external ground lug. (See Assembly drawing 1.6 Item 5 on page 5, Figure 2.1 Item D on page 7, and Figure 2.3 Item D on page 8)



**Attention:** In order to maintain enclosure type and IP ratings, cover shall be tightened by hand until it stops on the surface of the base not to exceed 10 ft. lbs (13.5 Nm). Do not use any tool to tighten the cover.

## 4 Function specific details

### 4.1 Inductive proximity sensors

#### 4.1.1 Dual module SST sensors (33)

Applicable models	
QN33_, QX33_	
Specifications	
Configuration	(2) SST solid state sensors Wire terminals for one or two solenoids
Operation	NO/NC (cam selectable)
Maximum current	Inrush 1.0 amp @ 125 VAC/VDC Continuous 0.1 amp @ 125 VAC/VDC
Minimum on current	2 mA (VAC/VDC)
Voltage range	24 - 125 VAC, 8 - 125 VDC
Maximum voltage drop	6.5 volts @ 10 mA 7.5 volts @ 100 mA
Leakage current	AC circuits 0.25 mA DC circuits 0.15 mA
LED indication	Bottom sensor: red Top sensor: green
Temperature range	-40° to 80° C
Operating life	Unlimited
Warranty	
All mechanical parts	Two years
Sensor module	Five years

#### Wiring diagram

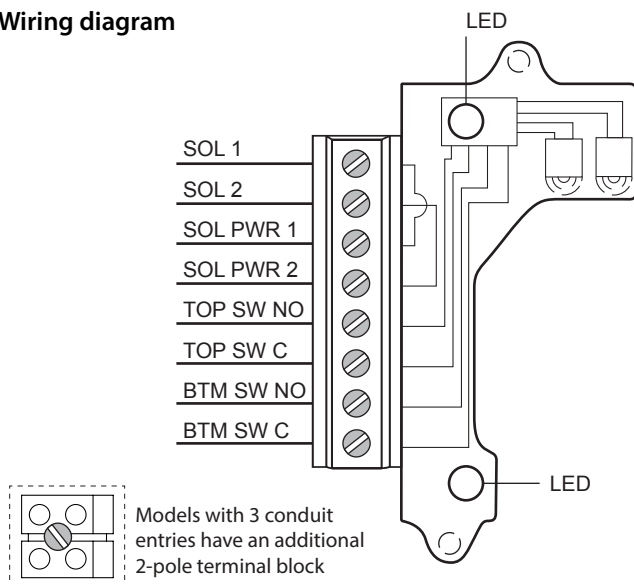

#### WARNING

Failure to use a series load resistor when bench testing sensors with a power supply will result in permanent damage to the unit.

#### Bench test procedure

Use StoneL Light Read Tester. Or use a 24 VDC or 120 VAC power supply with series load resistor (2k $\Omega$  - 6k $\Omega$ ).

#### Touch & Tune™ switch setting

All adjustments assume you are looking down on the top of the sensors. The edge of the cam metal strip will be at the edge of the sensor target when activation occurs. When the cam is released be sure it slides fully onto the spline. One spline tooth setting is 4 1/2°.

#### For normally open function (Fig. 1)

1. With the valve in the closed position and if the valve turns counterclockwise to open, set both cams so that the metal activation strips are 180° from each other with the bottom cam set in the middle of the sensor target.
2. Lift the bottom cam and turn counterclockwise until the red LED goes out then clockwise again until the red LED is lit. (Reverse the direction of the cam if the valve opens clockwise.)
3. Move the valve to the opposite position (open), push down on the top cam and rotate counterclockwise until the green LED is lit. (Reverse the direction of the cam if the valve opens clockwise.)

For the normally open operation, both LEDs will be off during the actuation period. If the optional green CLOSED visual indicator is used, the colors would be reversed in steps 1 and 2.

#### For normally closed function (Fig. 2)

1. With the valve in the closed position, set both cams so that the metal activation strips are aligned with each other and set in the middle of the sensor targets.
2. If the valve turns counterclockwise to open, pull up on the bottom cam and rotate clockwise until the red LED goes out. (If the valve turns clockwise to open, rotate bottom cam counterclockwise until it goes out.)
3. Operate the valve to the opposite position (open). Push down on the top cam. If the green LED is off, rotate top cam clockwise until it is lit. When the green LED is lit, turn cam counterclockwise until the green LED goes off.

For the normally closed operation, both the red and green LEDs will be illuminated during the actuation period. The red LED is off in the closed position and the green LED is off in the open position. If the optional green CLOSED visual indicator is used the colors would be reversed in steps 1 and 2.

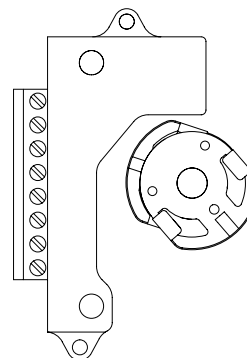

Fig. 1 cam set for normally open sensor function

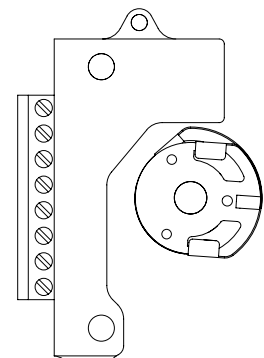

Fig. 2 cam set for normally closed sensor function



**Caution:** To prevent ignition of hazardous atmospheres, replace cover before energizing the electrical circuits. Keep cover tightly closed within operation.

## 4.1 Inductive proximity sensors

### 4.1.2 Dual module SST sensors (35)

Applicable models	
QN35_, QX35_	
Specifications	
Configuration	(2) Normally open (NO) sensors Wire terminals for one or two solenoids
Maximum current	Inrush 1.0 amp @ 125 VAC/VDC Continuous 0.1 amp @ 125 VAC/VDC
Minimum on current	0.5 mA (VAC/VDC)
Voltage range	20 - 250 VAC, 8 - 250 VDC
Maximum voltage drop	6.5 volts @ 10 mA 7.2 volts @ 100 mA
Leakage current	AC circuits 0.25 mA DC circuits 0.15 mA
LED indication	Bottom sensor: red Top sensor: green
Temperature range	-40° to 80° C
Operating life	Unlimited
Warranty	
All mechanical parts	Two years
Sensor module	Five years

#### Wiring diagram

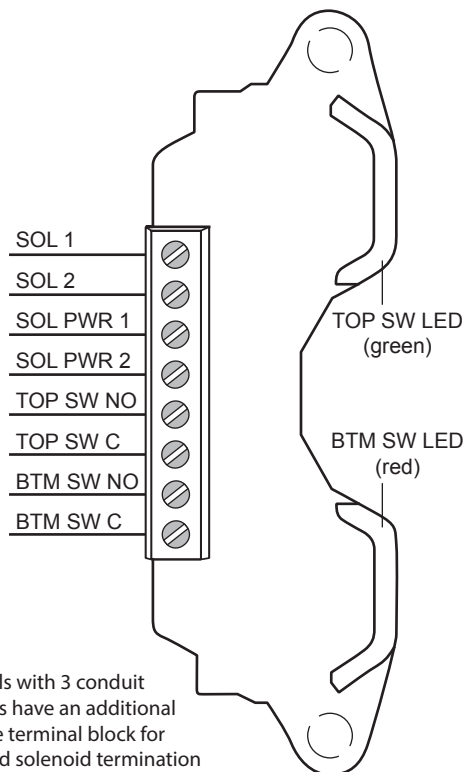

#### Touch & Tune™ switch setting

All adjustments assume you are looking down on the top of the sensor module. The magnet in the cam will be centered on the sensor when activation occurs. When the cam is released be sure it slides fully onto the spline. One spline tooth setting is 4 1/2°.

#### Valve closed to open in counterclockwise rotation (Fig. 1)

1. With the valve in the closed position, set the bottom cam by lifting up off the splined collar rotating so that the magnet is centered on the bottom sensor and the top cam is 90° from the bottom cam. Top cam is adjusted by pushing down and rotating.
2. At this time the red LED will be lit and green LED out.
3. Move valve counterclockwise to the open position. Green LED will be lit and red LED will be out. Cam adjustments are now completed.

#### Valve closed to open in clockwise rotation (Fig. 2)

1. With the valve in the closed position, set the bottom cam by lifting up off the splined collar rotating so that the magnet is centered on the bottom sensor and the top cam is 90° from the bottom cam. Top cam is adjusted by pushing down and rotating.
2. At this time the red LED will be lit and green LED out.
3. Move valve clockwise to the open position. Green LED will be lit and red LED will be out. Cam adjustments are now completed.

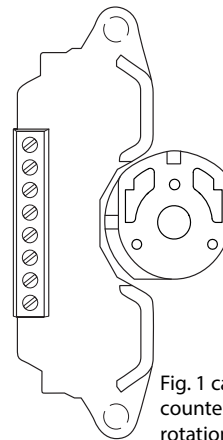

Fig. 1 cam set for counterclockwise rotation

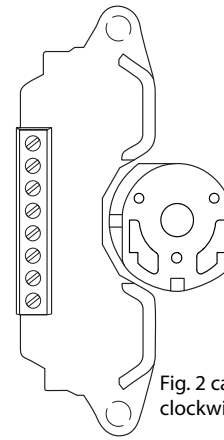

Fig. 2 cam set for clockwise rotation



**Caution:** To prevent ignition of hazardous atmospheres, replace cover before energizing the electrical circuits. Keep cover tightly closed within operation.

#### WARNING

Failure to use a series load resistor when bench testing sensors with a power supply will result in permanent damage to the unit.

#### Bench test procedure

Use StoneL Light Read Tester. Or use a 24 VDC or 120 VAC power supply with series load resistor (2kΩ - 6kΩ).

## 4.1 Inductive proximity sensors

### 4.1.3 SST solid state proximity sensors (X)

Applicable models	
Quartz with 2-wire inductive solid state QN_X_, QX_X_	
Specifications	
Configuration	(2) SST solid state sensors
Operation	NO/NC (cam selectable)
Maximum current	Inrush 1.0 amp @ 125 VAC/VDC Continuous 0.1 amp @ 125 VAC/VDC
Minimum on current	0.5 mA (VAC/VDC)
Voltage range	24 - 125 VAC, 8 - 125 VDC
Maximum voltage drop	6.5 volts @ 10 mA 7.5 volts @ 100 mA
Leakage current	AC circuits 0.25 mA DC circuits 0.15 mA
LED indication	Bottom sensor: red Top sensor: green
Temperature range	-40° to 80° C
Operating life	Unlimited
Warranty	
All mechanical parts	Two years
Sensor module	Five years

**WARNING**

Failure to use a series load resistor when bench testing sensors with a power supply will result in permanent damage to the unit.

#### Bench test procedure

Use StoneL Light Read Tester. Or use a 24 VDC or 120 VAC power supply with series load resistor (2kΩ - 6kΩ).

#### Wiring diagrams

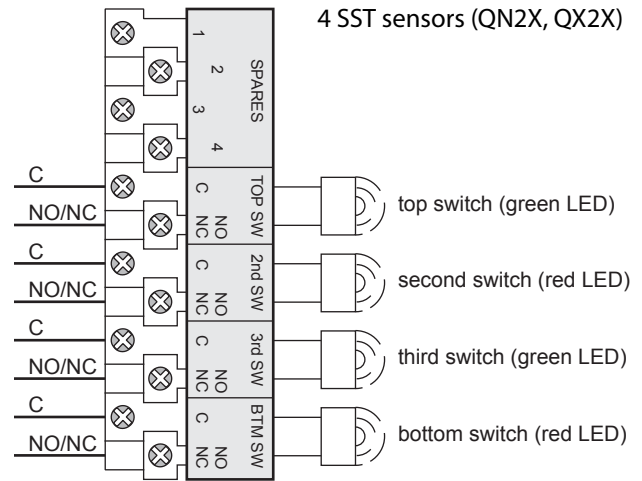
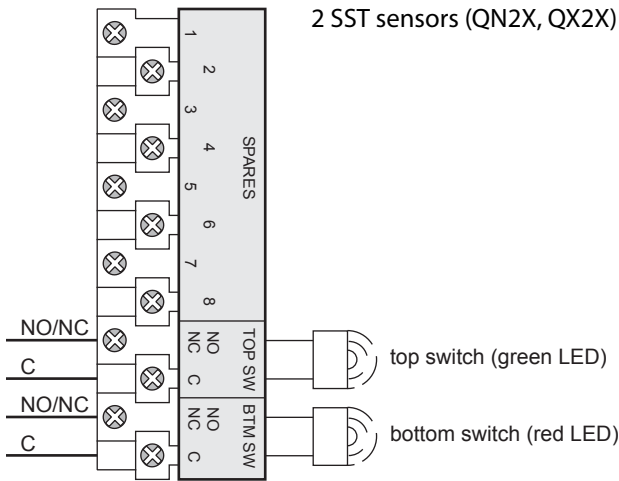

#### 6 SST sensors (QN6X, QX6X)

Unit has 2 vertically mounted 12-pole terminal blocks

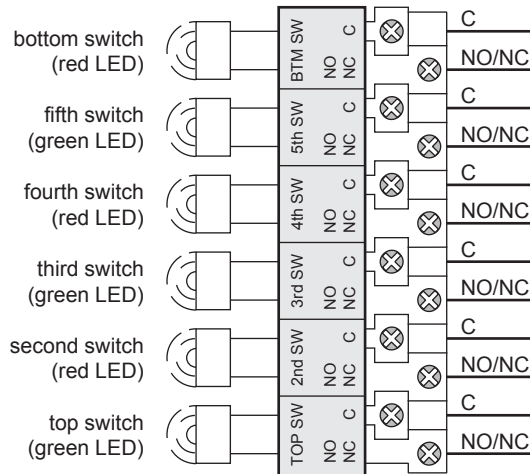
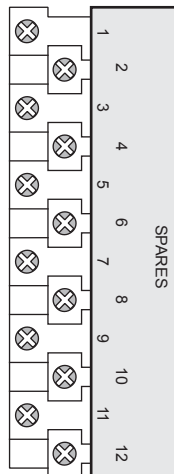

### 4.1.3 SST solid state proximity sensors (X) continued

#### Touch & Tune™ switch setting

All adjustments assume you are looking down on the top of the sensors. The edge of the cam metal strip will be at the edge of the sensor target when activation occurs. When the cam is released be sure it slides fully onto the spline. One spline tooth setting is  $4\frac{1}{2}^\circ$ .

#### For normally open function (Fig. 1)

1. With the valve in the closed position and if the valve turns counterclockwise to open, set both cams so that the metal activation strips are  $180^\circ$  from each other with the bottom cam set in the middle of the sensor target.
2. Lift the bottom cam and turn counterclockwise until the red LED goes out then clockwise again until the red LED is lit. (Reverse the direction of the cam if the valve opens clockwise.)
3. Move the valve to the opposite position (open), push down on the top cam and rotate counterclockwise until the green LED is lit. (Reverse the direction of the cam if the valve opens clockwise.)

For the normally open operation, both LEDs will be off during the actuation period. If the optional green CLOSED visual indicator is used, the colors would be reversed in steps 1 and 2.

#### For normally closed function (Fig. 2)

1. With the valve in the closed position, set both cams so that the metal activation strips are aligned with each other and set in the middle of the sensor targets.
2. If the valve turns counterclockwise to open, pull up on the bottom cam and rotate clockwise until the red LED goes out. (If the valve turns clockwise to open, rotate bottom cam counterclockwise until it goes out.)
3. Operate the valve to the opposite position (open). Push down on the top cam. If the green LED is off, rotate top cam clockwise until it is lit. When the green LED is lit, turn cam counterclockwise until the green LED goes off.

For the normally closed operation, both the red and green LEDs will be illuminated during the actuation period. The red LED is off in the closed position and the green LED is off in the open position. If the optional green CLOSED visual indicator is used the colors would be reversed in steps 1 and 2.

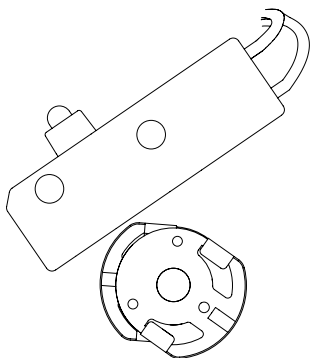

Fig. 1 cam set for normally open sensor function

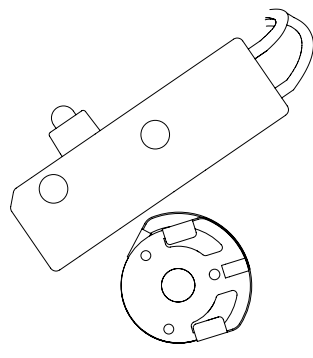



Fig. 2 cam set for normally closed sensor function



**Caution:** To prevent ignition of hazardous atmospheres, replace cover before energizing the electrical circuits. Keep cover tightly closed within operation.

## 4.1 Inductive proximity sensors

### 4.1.4 P+F 3-wire solid state proximity sensors (E, F)

Applicable models	
3- Wire NPN sinking sensor QN_E_, QX_E_	
3- Wire PNP sinking sensor QN_F_, QX_F_	
Specifications	
Configuration	(2) 3-wire DC solid state sensors
Operation	NO/NC (cam selectable)
Maximum current	100 mA
Voltage range	10-30 VDC
Maximum voltage drop	<2.0 VDC
Current consumption	<15 mA
Temperature range	-40° to 80° C
Operating life	Unlimited
Warranty	Two years

**WARNING**

Failure to use a series load resistor when bench testing sensors with a power supply will result in permanent damage to the unit.

#### Bench test procedure

Connect a load resistor of 3K  $\Omega$  to 10K  $\Omega$  across a switch's load and (+) terminals (QN2E, QX2E), or a switch's load and (-) terminals (QN2F, QX2F). Using a 24 VDC power source, connect the power source (+) lead to a switch's (+) terminal and the power source (-) lead to a switch's (-) terminal. Connect a voltmeter across the load resistor. Apply 24 VDC. With cam activation strip in front of sensor target, the voltmeter will read >20 VDC. Activation strip away from sensor target voltmeter will read 0 VDC.

#### Wiring diagrams

(2) 3-wire sensors (QN2E\_, QN2F\_, QX2E\_, QX2F\_)

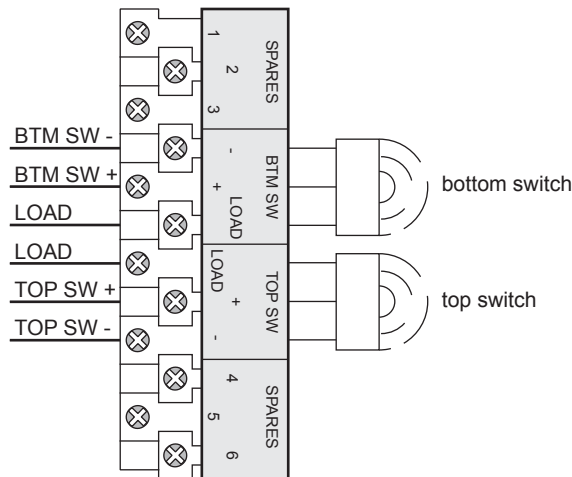

(4) 3-wire sensors (QN4E\_, QN4F\_, QX4E\_, QX4F\_)

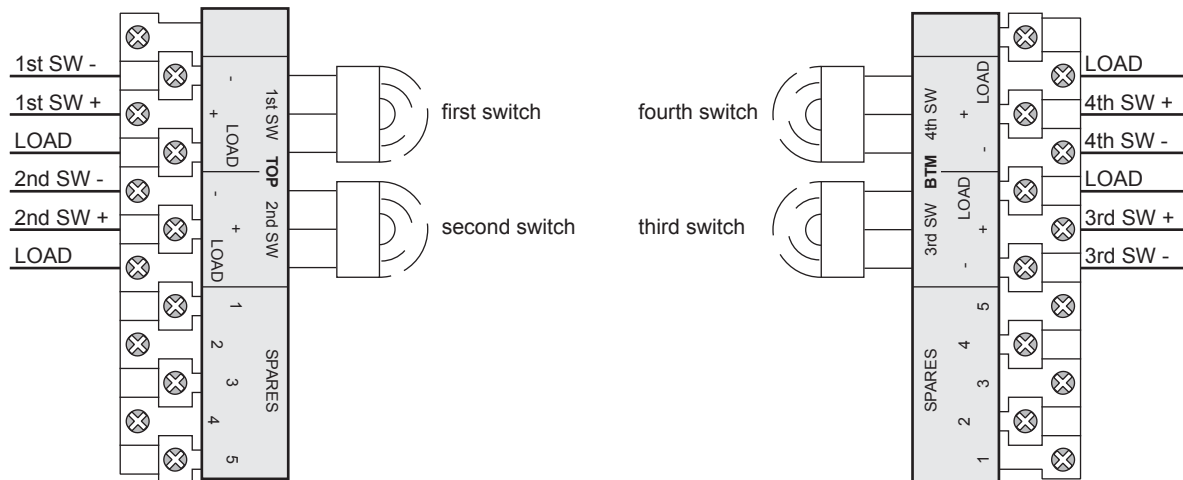

#### 4.1.4 P+F 3-wire solid state proximity sensors (E, F) continued

##### Touch & Tune™ switch setting

All adjustments assume you are looking down on the top of the sensors. The edge of the cam metal strip will be at the edge of the sensor target when activation occurs. When the cam is released be sure it slides fully onto the spline. One spline tooth setting is  $4\frac{1}{2}^\circ$ .

##### For normally open function (Fig. 1)

1. With the valve in the closed position and if the valve turns counterclockwise to open, set both cams so that the metal activation strips are  $180^\circ$  from each other with the bottom cam set in the middle of the sensor target. Connect test equipment to bottom switch as per Bench Test Procedure.
2. Lift the bottom cam and turn counterclockwise until the voltmeter reads 0 VDC then clockwise again until the voltmeter just reads  $>20$  VDC. (Reverse the direction of the cam if the valve opens clockwise.)
3. Move the valve to the opposite position (open), connect test equipment to top switch. Push down on the top cam and rotate counterclockwise until the voltmeter just reads  $>20$  VDC. (Reverse the direction of the cam if the valve opens clockwise.)

For the normally open operation, both sensors will be off during the actuation period.

##### For normally closed function (Fig. 2)

1. With the valve in the closed position, set both cams so that the metal activation strips are aligned with each other and set in the middle of the sensor targets. Connect test equipment to bottom switch as per Bench Test Procedure.
2. If the valve turns counterclockwise to open, pull up on the bottom cam and rotate clockwise until the voltmeter just reads 0 VDC. (If the valve turns clockwise to open, rotate bottom cam counterclockwise until the voltmeter reads 0 VDC)
3. Operate the valve to the opposite position (open). Connect test equipment to top switch. Push down on the top cam. If the voltmeter reads 0 VDC, rotate top cam clockwise until it reads  $>20$  VDC. With the voltmeter reading  $>20$  VDC rotate cam counterclockwise until the voltmeter just reads 0 VDC.

For the normally closed operation, both sensors will be activated during the actuation period.

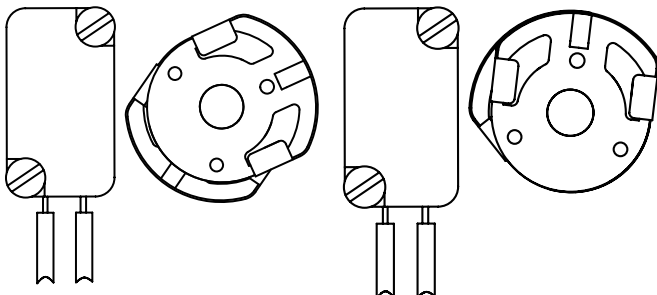

Fig. 1 cam set for normally open sensor function

Fig. 2 cam set for normally closed sensor function



**Caution:** To prevent ignition of hazardous atmospheres, replace cover before energizing the electrical circuits. Keep cover tightly closed within operation.

## 4.2 Intrinsically safe inductive proximity switches

### 4.2.1 Dual module NAMUR sensors (44)

Applicable models	
QN44_, QX44_	
Specifications	
Configuration	(2) NAMUR sensors (EN 60947-5-6) Wire terminals for one or two solenoids
Operation	NO/NC (cam selectable)
Voltage range	5 -25 VDC
Current ratings	Target present Current < 1.0 mA (LED = OFF) Target absent Current > 3.0 mA (LED = ON)
LED indication	Bottom sensor: green Top sensor: red
Temperature range	-40° to 80° C
Operating life	Unlimited
Warranty	
All mechanical parts	Two years
Sensor module	Five years
<i>Use with intrinsically safe repeater barrier. NAMUR sensors conform to EN 60947-5-6 standard.</i>	

#### Wiring diagram

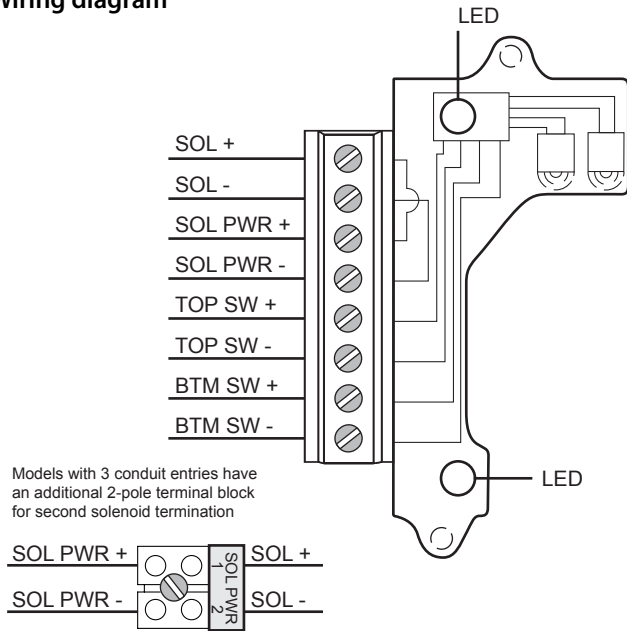

#### Bench test procedure

Use StoneL Light Read Tester or use a 24 VDC power supply. No series load resistor required.

**Caution:** To prevent ignition of hazardous atmospheres, replace cover before energizing the electrical circuits. Keep cover tightly closed within operation.



Reference controlled installation drawing #105193 for proper intrinsic safety installation details. Find document in the Appendix on page 49 or at [www.stonel.com/en/products/quartz/installation-manuals](http://www.stonel.com/en/products/quartz/installation-manuals)

#### Touch & Tune™ switch setting

All adjustments assume you are looking down on the top of the sensors. The edge of the cam metal strip will be at the edge of the sensor target when activation occurs. When the cam is released be sure it slides fully onto the spline. One spline tooth setting is 4 1/2°.

#### Valve closed to open in counterclockwise rotation (Fig. 1)

1. With the valve in the closed position, set the bottom cam so that the metal activation strip is centered on the bottom sensor target and the top cam is 180° from the bottom cam.
2. Lift up bottom cam and rotate counterclockwise until the green LED is lit and remains lit when the cam is released, then rotate clockwise until the green LED goes off and remains out when the cam is released.
3. Move valve to the open position. Push down top cam and rotate counterclockwise until the red LED goes off. Release cam.

#### Valve closed to open in clockwise rotation (Fig. 2)

1. With the valve in the closed position, set the bottom cam so that the metal activation strip is centered on the bottom sensor target and the top cam is 180° from the bottom cam.
2. Lift up bottom cam and rotate clockwise until the green LED is lit and remains lit when the cam is released, then rotate counterclockwise until the green LED goes off and remains out when the cam is released.
3. Move valve to the open position. Push down top cam and rotate clockwise until the red LED goes off. Release cam.

#### Notes:

1. With the valve in the closed position, the red LED is lit and the bottom sensor is active (i.e. drawing less than 1.0 mA of current), while the top sensor is inactive (i.e.. drawing greater than 3.0 mA of current).
2. When the valve is in the open position, the green LED is lit and the top sensor is active while the bottom sensor is inactive.
3. During valve transition from closed to open or open to closed both LEDs will be lit and neither sensor will be active.

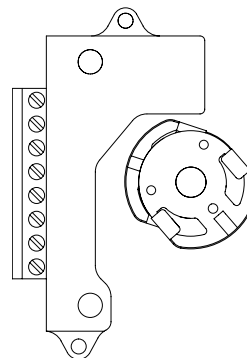

Fig. 1 cam set for normally open sensor function

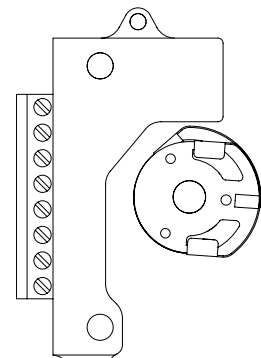

Fig. 2 cam set for normally closed sensor function



## 4.2 Intrinsically safe inductive proximity switches

### 4.2.2 Dual module NAMUR sensors (45)

Applicable models	
QN45_, QX45_	
Specifications	
Configuration	(2) NAMUR sensors (EN 60947-5-6) Wire terminals for one or two solenoids
Voltage range	5 - 25 VDC
Current ratings	Target present    Current < 1.0 mA (LED = OFF) Target absent    Current > 3.0 mA (LED = ON)
LED indication	Bottom sensor: green Top sensor: red
Temperature range	-40° to 80° C
Operating life	Unlimited
Warranty	
All mechanical parts	Two years
Sensor module	Five years
<i>Use with intrinsically safe repeater barrier. NAMUR sensors conform to EN 60947-5-6 standard.</i>	

### Wiring diagram

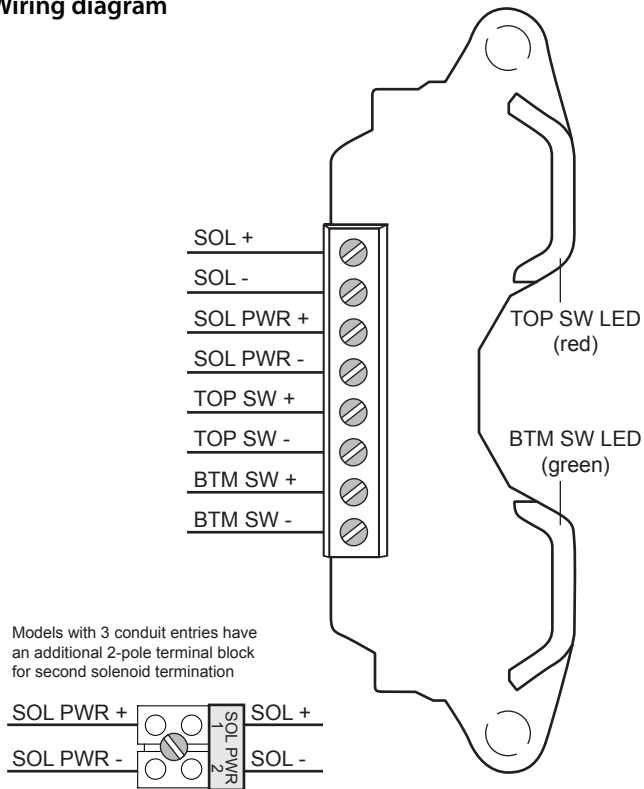

### Bench test procedure

Use StoneL Light Read Tester or use a 24 VDC power supply. No series load resistor required.

**Caution:** To prevent ignition of hazardous atmospheres, replace cover before energizing the electrical circuits. Keep cover tightly closed within operation.



Reference controlled installation drawing #105193 for proper intrinsic safety installation details. Find document in the Appendix on page 49 or at [www.stonel.com/en/products/quartz/installation-manuals](http://www.stonel.com/en/products/quartz/installation-manuals)

### Touch & Tune™ switch setting

All adjustments assume you are looking down on the top of the sensor module. The magnet in the cam will be centered on the sensor when activation occurs. When the cam is released be sure it slides fully onto the spline. One spline tooth setting is 4 1/2°.

#### Valve closed to open in counterclockwise rotation (Fig. 1)

1. With the valve in the closed position, set the bottom cam by lifting up off the splined collar rotating so that the magnet is centered on the bottom sensor and the top cam is 90° from the bottom cam.
2. At this time the red LED will be lit and green LED out.
3. Move valve counterclockwise to the open position. Green LED will be lit and red LED will be out. If the red LED is lit, push down top cam and rotate until magnet in the top cam is centered on the top sensor and the red LED goes out. Cam adjustments are now completed.

#### Valve closed to open in clockwise rotation (Fig. 2)

1. With the valve in the closed position, set the bottom cam by lifting up off the splined collar rotating so that the magnet is centered on the bottom sensor and the top cam is 90° from the bottom cam.
2. At this time the red LED will be lit and green LED out.
3. Move valve clockwise to the open position. Green LED will be lit and red LED will be out. If the red LED is lit, push down top cam and rotate until magnet in the top cam is centered on the top sensor and the red LED goes out. Cam adjustments are now completed.

### Notes

1. With the valve in the closed position, the red LED is lit and the bottom sensor is active (i.e. drawing less than 1.0 mA of current), while the top sensor is inactive (i.e. drawing greater than 3.0 mA of current).
2. When the valve is in the open position, the green LED is lit and the top sensor is active while the bottom sensor is inactive.
3. During valve transition from closed to open or open to closed both LEDs will be lit and neither sensor will be active.

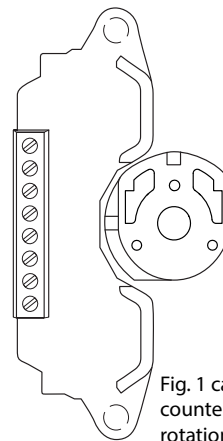

Fig. 1 cam set for counterclockwise rotation

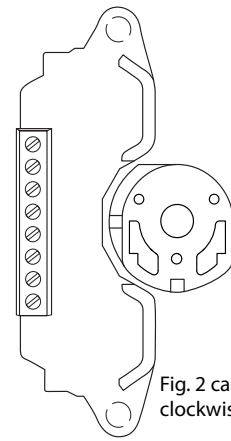

Fig. 2 cam set for clockwise rotation

## 4.2 Intrinsically safe inductive proximity switches

### 4.2.3 P+F NAMUR sensors NJ2-12GK-SN (A)

Applicable models		
QN_A_, QX_A_		
Specifications		
Configuration	(2) NAMUR sensors (EN 60947-5-6)	
Operation	NO/NC (cam selectable)	
Current ratings	Target present	Current < 1.0 mA (LED = OFF)
	Target absent	Current > 3.0 mA (LED = ON)
Voltage range	5 - 25 VDC	
Temperature range	-40° to 80° C	
Operating life	Unlimited	
<b>Warranty</b>	Two years	
<i>Use with intrinsically safe repeater barrier. NAMUR sensors conform to EN 60947-5-6 standard.</i>		

#### Wiring diagrams

##### 2 NAMUR sensors (QX2A, QN2A)

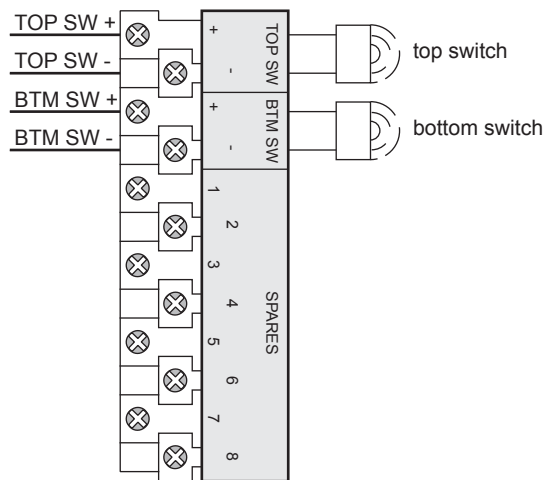

##### 4 NAMUR sensors (QX4A, QN4A)

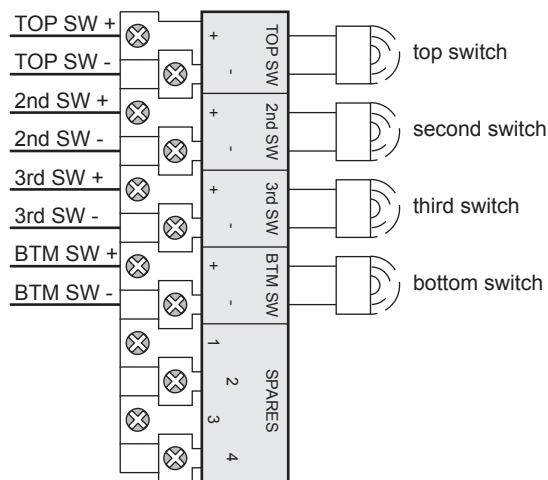

#### Bench test procedure

Use StoneL Light Read Tester or use a 24 VDC power supply and an ammeter. No series load resistor required.

**Caution:** To prevent ignition of hazardous atmospheres, replace cover before energizing the electrical circuits. Keep cover tightly closed within operation.



Reference controlled installation drawing #105193 for proper intrinsic safety installation details. Find document in the Appendix on page 49 or at [www.stonel.com/en/products/quartz/installation-manuals](http://www.stonel.com/en/products/quartz/installation-manuals)

#### Touch & Tune™ switch setting

All adjustments assume you are looking down on the top of the sensors. The edge of the cam metal strip will be at the edge of the sensor target when activation occurs. When the cam is released be sure it slides fully onto the spline. One spline tooth setting is 4 1/2°.

#### Valve closed to open in counterclockwise rotation (Fig. 1)

1. With the valve in the closed position, set the bottom cam so that the metal activation strip is centered on the bottom sensor target and the top cam is 90° from the bottom cam. Connect power supply and ammeter to the bottom switch.
2. Lift up bottom cam and rotate counterclockwise until the ammeter reads > 3 mA, then rotate clockwise until the ammeter reads < 1 mA. Release the cam.
3. Move valve to the open position. Connect power supply and ammeter to the top switch. Push down top cam and rotate clockwise until the ammeter reads > 3 mA then counterclockwise until the ammeter reads < 1 mA. Release cam.

#### Valve closed to open in clockwise rotation (Fig. 2)

1. With the valve in the closed position, set the top cam so that the metal activation strip is centered on the bottom sensor target and the bottom cam is 90° from the top cam. Connect power supply and ammeter to the top switch.
2. Push down top cam and rotate clockwise until the ammeter reads > 3 mA, then rotate counterclockwise until the ammeter reads < 1 mA. Release the cam.
3. Move valve to the open position. Connect power supply and ammeter to the bottom switch. Lift up bottom cam and rotate clockwise until the ammeter reads > 3 mA, then rotate counterclockwise until the ammeter reads < 1 mA. Release the cam.

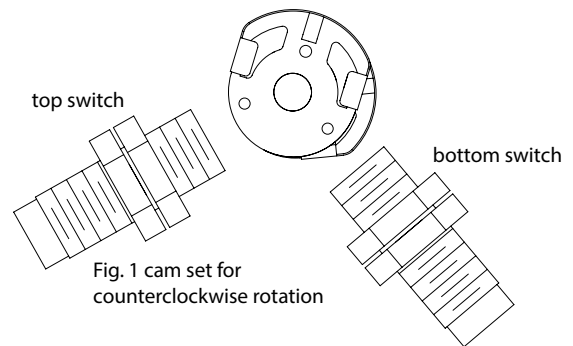

Fig. 1 cam set for counterclockwise rotation

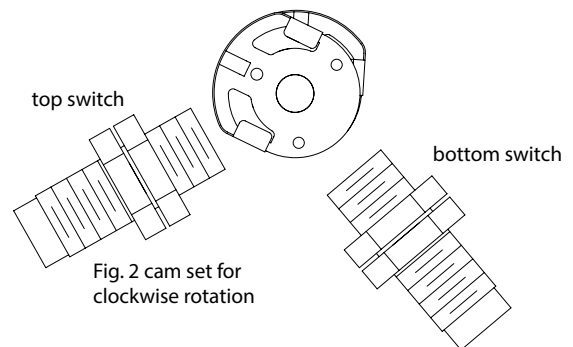

Fig. 2 cam set for clockwise rotation

## 4.2 Intrinsically safe inductive proximity switches

### 4.2.4 P+F NAMUR sensors NJ2-V3-N (N)

Applicable models	
(QN_N_, QX_N_)	
Specifications	
Configuration	(2) NAMUR sensors (EN 60947-5-6)
Operation	NO/NC (cam selectable)
Current ratings	Target present Current < 1.0 mA (LED = OFF) Target absent Current > 3.0 mA (LED = ON)
Voltage range	5 - 25 VDC
Temperature range	-40° to 80° C
Operating life	Unlimited
Warranty	Two years
<i>Use with intrinsically safe repeater barrier. NAMUR sensors conform to EN 60947-5-6 standard.</i>	

### Wiring diagrams

#### 2 NAMUR sensors (QN2N, QX2N)

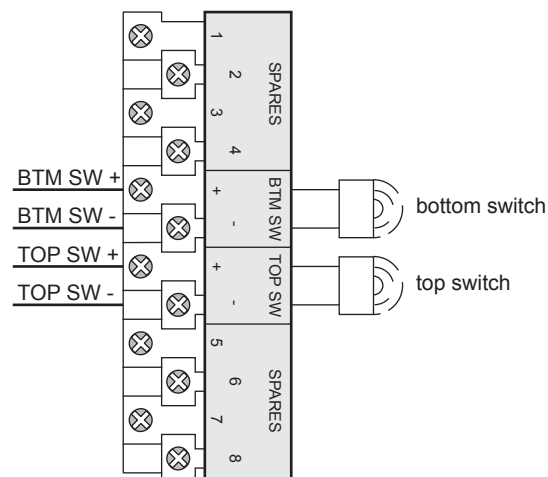

#### 4 NAMUR sensors (QN4N, QX4N)

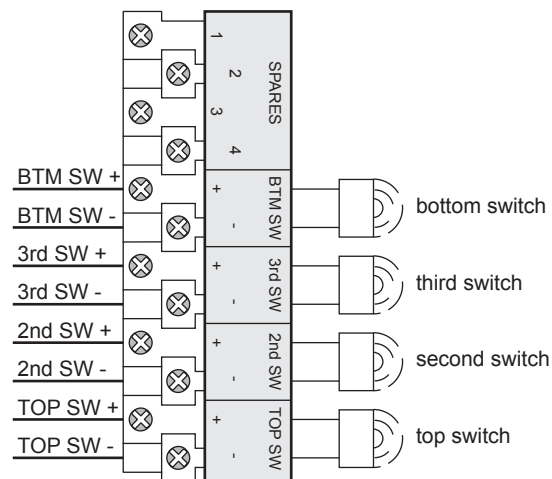

### Bench test procedure

Use StoneL Light Read Tester or use a 24 VDC power supply and an ammeter. No series load resistor required.



Reference controlled installation drawing #105193 for proper intrinsic safety installation details. Find document in the Appendix on page 49 or at [www.stonel.com/en/products/quartz/installation-manuals](http://www.stonel.com/en/products/quartz/installation-manuals)

### Touch & Tune™ switch setting

All adjustments assume you are looking down on the top of the sensors. The edge of the cam metal strip will be at the edge of the sensor target when activation occurs. When the cam is released be sure it slides fully onto the spline. One spline tooth setting is 4 1/2°.

#### Valve closed to open in counterclockwise rotation (Fig. 1)

1. With the valve in the closed position, set the bottom cam so that the metal activation strip is centered on the bottom sensor target and the top cam is 180° from the bottom cam. Connect power supply and ammeter to the bottom switch.
2. Lift up bottom cam and rotate counterclockwise until the ammeter reads > 3 mA, then rotate clockwise until the ammeter reads < 1 mA. Release the cam.
3. Move valve to the open position. Connect power supply and ammeter to the top switch. Push down top cam and rotate counterclockwise until the ammeter reads < 1 mA. Release cam.

#### Valve closed to open in clockwise rotation (Fig. 2)

1. With the valve in the closed position, set the bottom cam so that the metal activation strip is centered on the bottom sensor target and the top cam is 180° from the bottom cam. Connect power supply and ammeter to the bottom switch.
2. Lift up bottom cam and rotate clockwise until the ammeter reads > 3 mA, then rotate counterclockwise until the ammeter reads < 1 mA. Release the cam.
3. Move valve to the open position. Connect power supply and ammeter to the top switch. Push down top cam and rotate counterclockwise until the ammeter reads < 1 mA. Release cam.

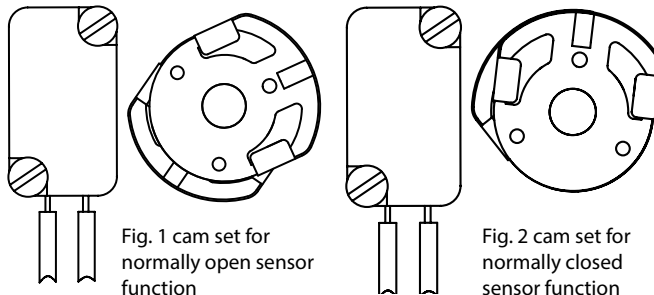

**Caution:** To prevent ignition of hazardous atmospheres, replace cover before energizing the electrical circuits. Keep cover tightly closed within operation.

### 4.3 Reed type proximity switches

#### 4.3.1 SPST Maxx-Guard™ proximity sensors (L, P)

<b>Applicable models</b>		
(QN2P_, QX2P_, QN2L_, QX2L_, QN4P_, QX4P_, QN4L_, QX4L_)		
<b>Specifications</b>		
Configuration	SPST (NO)	
Contact material	Ruthenium	
Electrical ratings	0.15 amp @ 125 VAC/30 VDC	
Maximum voltage drop	No LED (P)	0.1 volts @ 10 mA
		0.5 volts @ 100 mA
	With LED (L)	3.5 volts @ 10 mA
		6.5 volts @ 100 mA
Temperature range	-40° to 80° C	
Operating life	5 million cycles	
Seal	Hermetically sealed reed switches	
<b>Warranty</b>	Two years	

**WARNING**

Failure to use a series load resistor when bench testing sensors with a power supply will result in permanent damage to the unit.

#### Bench test procedure

Test LED units with 9 volt battery and series load resistor between 150 and 1000 ohms - ½ watt. Ohm meter will not work. (Light Read tester available from Stonel or Stonel distributor.)  
Minimum of 3.5 volts required for proper switch operation.

#### Touch & Tune™ switch setting

1. Lift bottom cam and rotate until sensor is activated. (White highlight will be next to sensor.) Release cam and be sure it slides fully onto spline.
2. Operate actuator to opposite position, push down on top cam and repeat process.

#### Wiring diagrams

##### 2 SPST switches

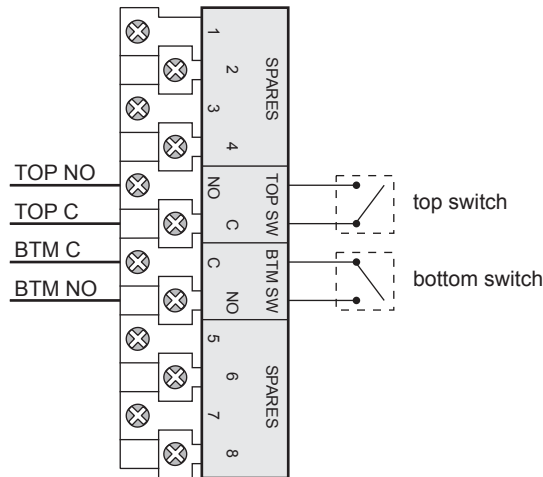

**Caution:** To prevent ignition of hazardous atmospheres, replace cover before energizing the electrical circuits. Keep cover tightly closed within operation.

##### 4 SPST switches

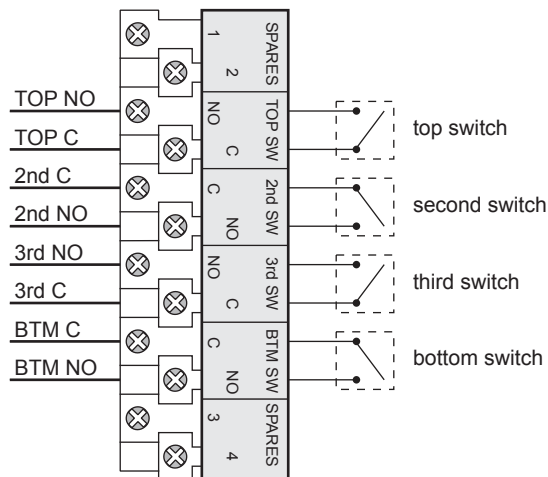

### 4.3 Reed type proximity switches

#### 4.3.2 SPDT Maxx-Guard™ proximity sensors (G, H, S)

Applicable models		
(QN2G_, QX2G_, QN2H_, QX2H_, QN2S_, QX2S_, QN4G_, QX4G_, QN4H_, QX4H_, QN4S_, QX4S_)		
Specifications		
Configuration	SPDT	
Electrical ratings		
"G" sensors	0.20 amp @ 120 VAC, 0.30 amp @ 24 VDC	
"S" sensors	0.10 amp @ 120 VAC, 0.10 amp @ 24 VDC	
"H" sensors*	Vmax-240 volts; Imax-3 amps Wmax-100 watts; Wmin-2.0 watts	
Maximum voltage drop	No LED	0.1 volts @ 10 mA
		0.5 volts @ 100 mA
	With LED	3.5 volts @ 10 mA 6.5 volts @ 100 mA
Contact material	Rhodium ("G" and "S" sensors) Tungsten (H sensor)*	
Temperature range	-40° to 80° C	
Operating life	5 million cycles	
Seal	Hermetically sealed reed switches	
<b>Warranty</b>	Two years	
<small>* Not recommended for electrical circuits operating at less than 20 mA @ 24 VDC</small>		

**WARNING**

Failure to use a series load resistor when bench testing sensors with a power supply will result in permanent damage to the unit.

#### Bench test procedure

Test LED units with 9 volt battery and series load resistor between 150 and 1000 ohms - ½ watt. Ohm meter will not work. (Light Read tester available from Stonel or Stonel distributor.)  
Minimum of 3.5 volts required for proper switch operation.

#### Touch & Tune™ switch setting

- Lift bottom cam and rotate until sensor is activated. (White highlight will be next to sensor.) Release cam and be sure it slides fully onto spline.
- Operate actuator to opposite position, push down on top cam and repeat process.

**Caution:** To prevent ignition of hazardous atmospheres, replace cover before energizing the electrical circuits. Keep cover tightly closed within operation.

### Wiring diagrams

#### 2 SPDT switches

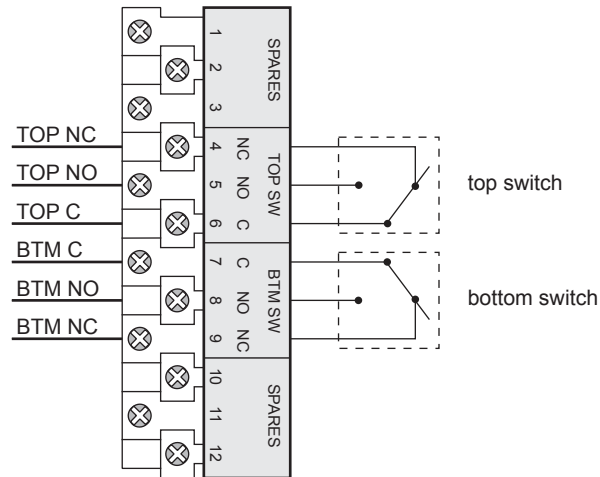

#### 4 SPDT switches

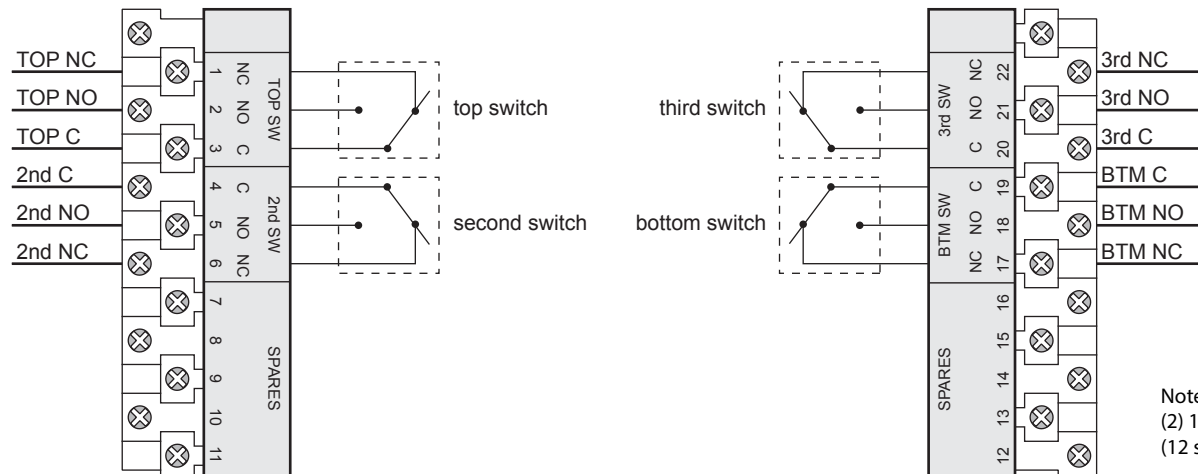

Note: 4 SPDT models have (2) 12 pole terminal block (12 spares)

### 4.3 Reed type proximity switches

#### 4.3.3 Intrinsically safe models with SPST Maxx-Guard™ proximity sensors (J)

Applicable models	
QN_J	
Specifications	
Configuration	SPST (NO)
Electrical rating	0.1 amp @ 10-30 VDC
Maximum voltage drop	0.1 volts @ 10 mA 0.5 volts @ 100 mA
Contact material	Ruthenium
Temperature range	-40° to 80° C
Operating life	5 million cycles
Seal	Hermetically sealed reed switches
Warranty	Two years



Reference controlled installation drawing #105193 for proper intrinsic safety installation details. Find document in the Appendix on page 49 or at [www.stonel.com/en/products/quartz/installation-manuals](http://www.stonel.com/en/products/quartz/installation-manuals)

#### Touch & Tune™ switch setting

1. Lift bottom cam and rotate until sensor is activated. (White highlight will be next to sensor.) Release cam and be sure it slides fully onto spline.
2. Operate actuator to opposite position, push down on top cam and repeat process.

#### Light read sensors

Test LED units with 9 volt battery and load between 150 and 1000 ohms - ½ watt. Ohm meter will not work. DO NOT test without load. (Maxx-Guard Light Read tester available from StoneL or StoneL distributor.)

Minimum of 3.5 volts required for proper switch operation.

#### Notes

1. The QN\_J series devices are approved under the Entity Concept as Intrinsically Safe for Class I, Division 1, Groups A, B, C, & D, Class II, Division 1, Groups E, F, & G, and Class III, Division 1 Hazardous (Classified) locations. Under the Entity Concept the parameters for the QN\_J and devices are  $V_{max}=30V$ ,  $I_{max}=100\text{ mA}$ ,  $C_i=66nF$ ,  $L_i=0.80mH$ . In order to have an approved loop the associated apparatus (barriers) must be FMRC approved under the Entity Concept with the following parameters:  $V_{oc}=40V$ ,  $I_{sc}=100\text{ mA}$ . The control drawing for the associated apparatus will specify the allowed connected inductance and capacitance.
2. Installation of the solenoid and its associated barrier must be in accordance with the respective control drawings supplied by the respective manufacturers. This equipment must be approved by Factory Mutual Research Corporation as Intrinsically Safe for Class I, Division 1 Hazardous (Classified) locations.

#### Wiring diagrams

##### 2 SPST switches (QN2J\_)

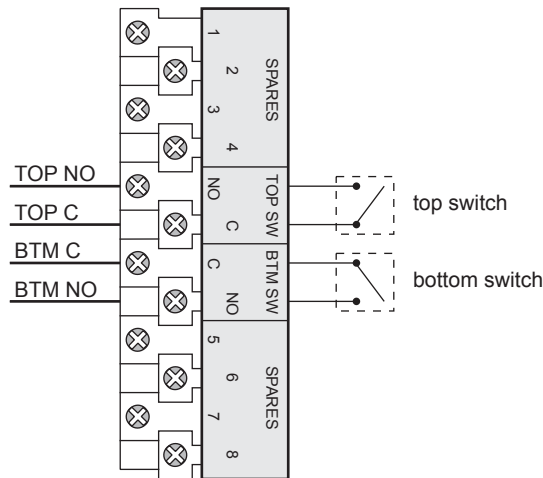

##### 4 SPST switches (QN4J\_)

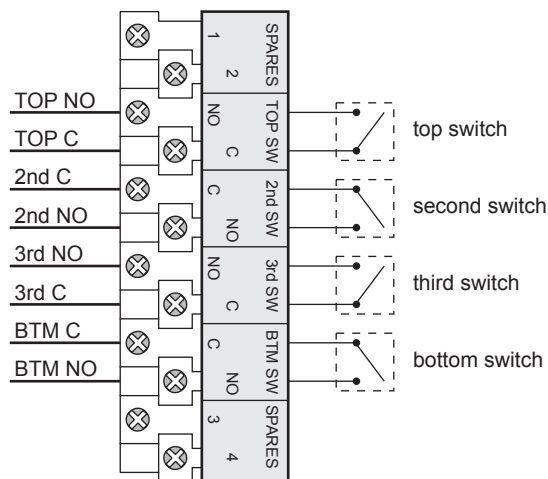

### 4.3 Reed type proximity switches

#### 4.3.4 Intrinsically safe models with SPDT Maxx-Guard™ proximity sensors (M)

Applicable models	
QN_M	
Specifications	
Configuration	SPDT; passive (intrinsically safe)
Electrical rating	0.1 amp @ 10-30 VDC
Maximum voltage drop	0.1 volts @ 10 mA 0.5 volts @ 100 mA
Contact material	Rhodium
Temperature range	-40° to 80° C
Operating life	5 million cycles
Seal	Hermetically sealed reed switches
Warranty	Two years



Reference controlled installation drawing #105193 for proper intrinsic safety installation details. Find document in the Appendix on page 49 or at [www.stonel.com/en/products/quartz/installation-manuals](http://www.stonel.com/en/products/quartz/installation-manuals)

#### Touch & Tune™ switch setting

1. Lift bottom cam and rotate until sensor is activated. (White highlight will be next to sensor.) Release cam and be sure it slides fully onto spline.
2. Operate actuator to opposite position, push down on top cam and repeat process.

#### Light read sensors

Test LED units with 9 volt battery and load between 150 and 1000 ohms - ½ watt. Ohm meter will not work. DO NOT test without load. (Maxx-Guard Light Read tester available from StoneL or StoneL distributor.)

Minimum of 3.5 volts required for proper switch operation.

#### Wiring diagrams

##### 2 SPDT switches (QN2M\_)

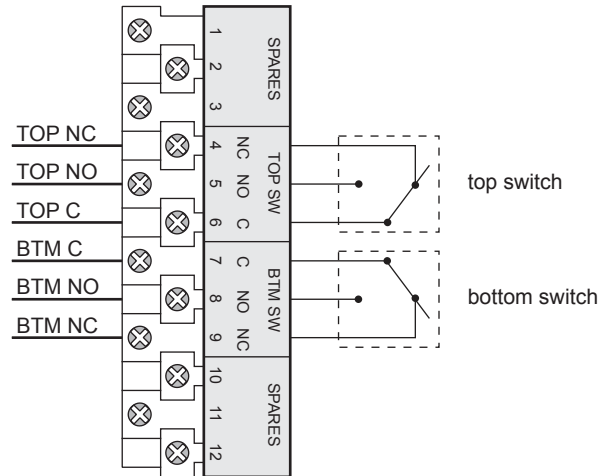

##### 4 SPDT switches (QN4M\_)

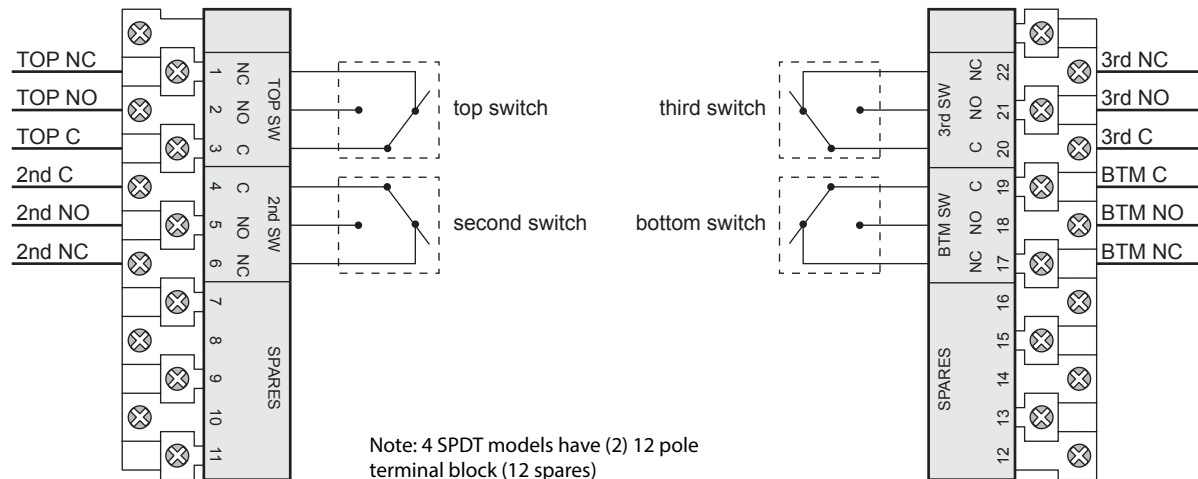

## 4.4 Mechanical micro switches

### 4.4.1 Silver contacts (V) and gold contacts (W)

Applicable models for silver contacts (V)*	
(QG2V_, QX2V_, QG4V_, QX4V_, QG6V_, QX6V_)	
Specifications	
Electrical ratings	10.0 amp @ 125/250 VAC 0.5 amp @ 125 VDC
Temperature range	-40° to 80° C
Operating life	400,000 cycles
<b>Warranty</b>	Two years
<i>* Not recommended for electrical circuits operating at less than 20 mA @ 24 VDC</i>	
Applicable models for gold contacts (W)**	
(QG2W_, QX2W_, QG4W_, QX4W_, QG6W_, QX6W_)	
Specifications	
Electrical ratings	1.0 amp @ 125 VAC 0.5 amp @ 30 VDC
Temperature range	-40° to 80° C
Operating life	100,000 cycles
<b>Warranty</b>	Two years
<i>** Recommended for use in 24 VDC computer input applications</i>	

### Touch & Tune™ switch setting

1. Lift bottom cam and rotate until sensor is activated. Release cam and be sure it slides fully onto spline.
2. Operate actuator to opposite position, push down on top cam and repeat process.



**Caution:** To prevent ignition of hazardous atmospheres, replace cover before energizing the electrical circuits. Keep cover tightly closed within operation.

### Wiring diagrams

2 SPDT switches (QG2V\_, QG2W\_, QX2V\_, QX2W\_)

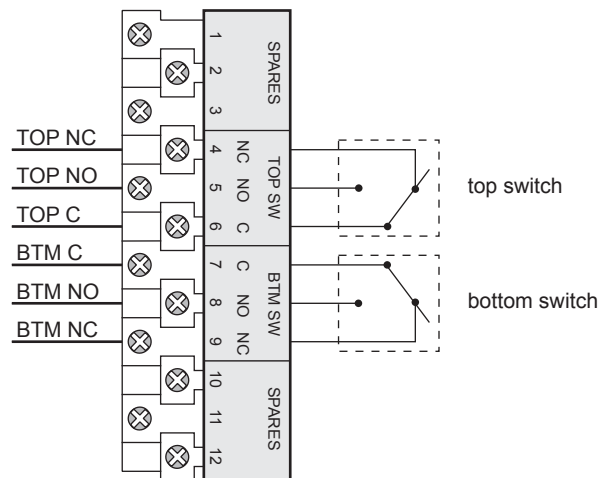



### 4.4.1 Silver contacts (V) and gold contacts (W) continued

#### 4 SPDT switches (QG4V\_, QG4W\_, QX4V\_, QX4W\_)

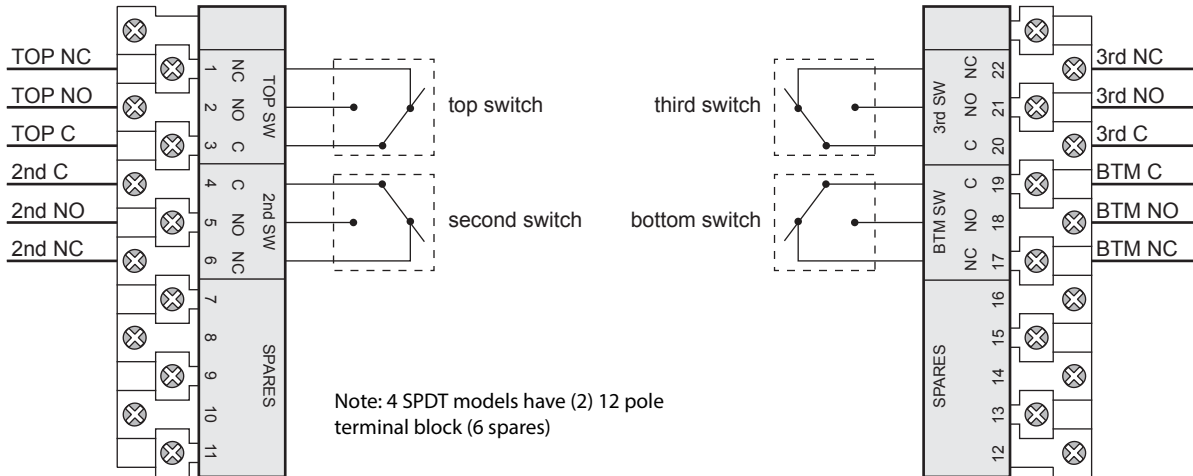

#### 6 SPDT switches (QG6V\_, QG6W\_, QX6V\_, QX6W\_)

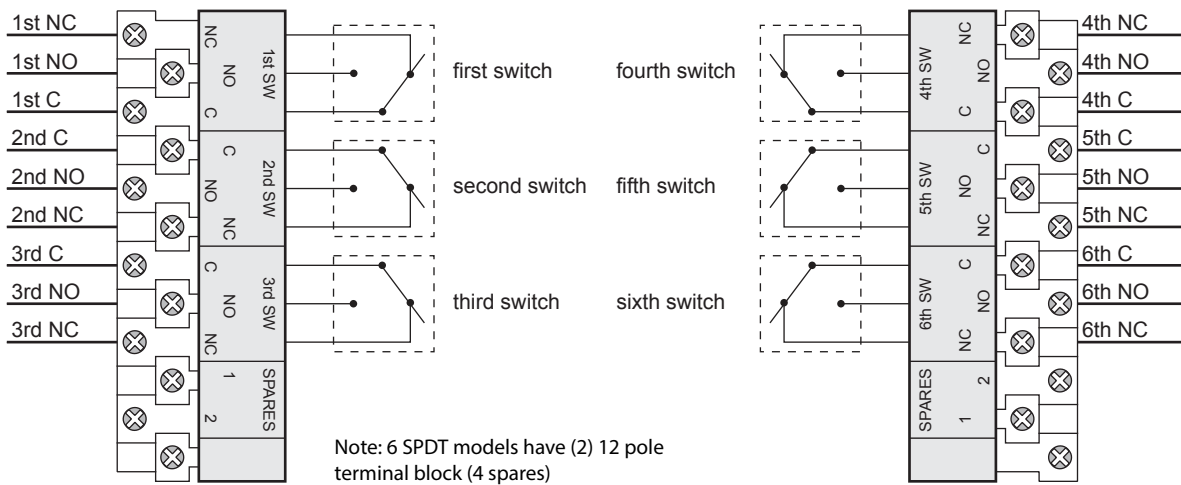

## 4.4 Mechanical micro switches

### 4.4.2 DPDT switches (14)

<b>Applicable models</b>	
QG14_, QX14_	
<b>Specifications</b>	
Electrical ratings	4.5 amp @ 125/250 VAC, 24 to 125 VDC
Temperature range	-40° to 80° C
Operating life	250,000 (VAC), 100,000 (VDC) cycles
<b>Warranty</b>	Two years
<i>Not recommended for electrical circuits operating at less than 20 mA @ 24 VDC</i>	

#### Touch & Tune™ switch setting

1. Lift bottom cam and rotate until sensor is activated. Release cam and be sure it slides fully onto spline.
2. Operate actuator to opposite position, push down on top cam and repeat process.



**Caution:** To prevent ignition of hazardous atmospheres, replace cover before energizing the electrical circuits. Keep cover tightly closed within operation.

#### Wiring diagram

##### 2 DPDT switches (QG14\_, QX14\_)

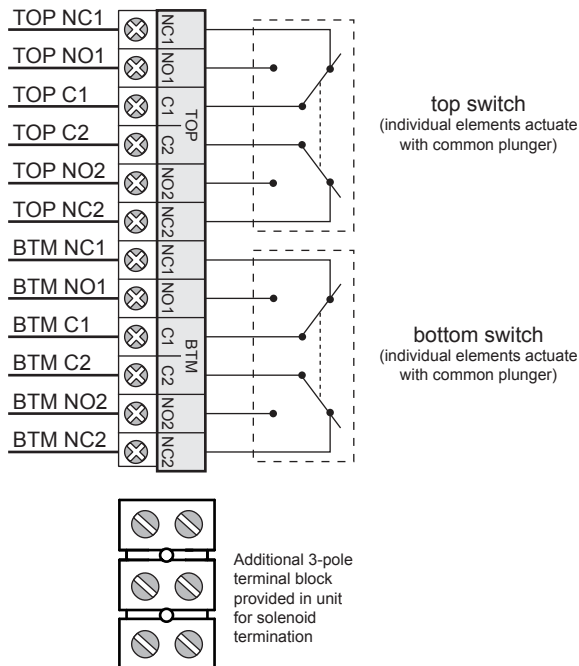



**4.5 Valve communication terminals (VCT)**

**4.5.1 VCT with DeviceNet™ communication (92)**

Applicable models		
QN92_, QX92_		
Specifications		
Communication protocol	DeviceNet™	
Configuration	(2) Discrete Inputs (sensors) (2) Discrete Outputs (solenoids) (1) 4-20 mA auxiliary analog input, 10-bit resolution no additional power source required	
Voltage	24 VDC via DeviceNet™ network	
Output voltage	24 VDC	
Quiescent current	32 mA @ 24 VDC, 48 mA @ 11 VDC	
Maximum output current	160 mA, both outputs combined	
Maximum output power	4 watts, both outputs combined	
Default address	63 (software assigned)	
Default baud rate	125K (software selectable 125K, 250K or 500K baud)	
Messaging	Polling, cyclic and change of state	
DeviceNet™ type	100	
Bit mapping	Inputs (3 bytes)	Outputs (1 byte)
	Byte 0, bit 0 = red LED	Byte 0, bit 0 = OUT 1
	Byte 0, bit 1 = green LED	Byte 0, bit 1 = OUT 2
	Byte 0, bit 7 = fault bit	Byte 0, bit 2 = Wink
	Byte 1, bits 8-15 = analog input	Byte 0, bit 3 = not used
	Byte 2, bits 16-23 = analog input	Byte 0, bit 4 = not used
Warranty		
All mechanical parts	Two years	
Sensor module	Five years	

**Wiring diagram**

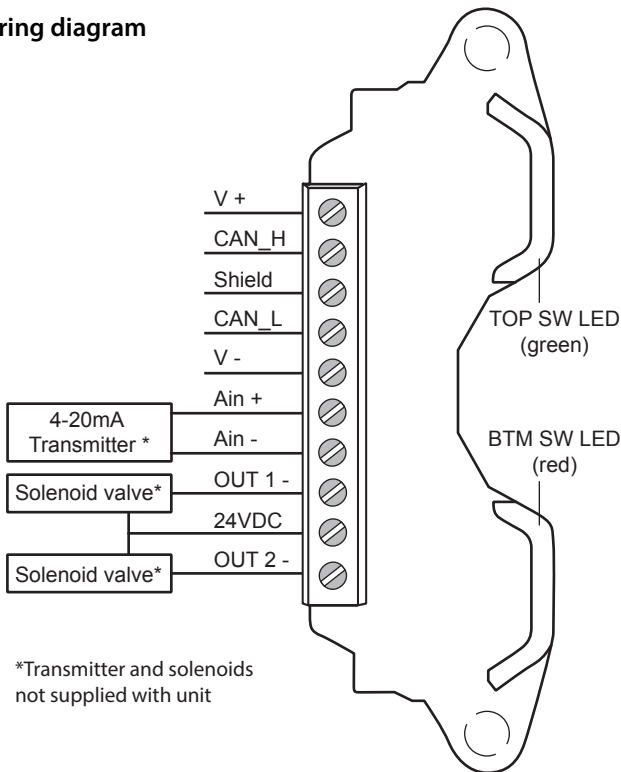

\*Transmitter and solenoids not supplied with unit

**Caution:** To prevent ignition of hazardous atmospheres, replace cover before energizing the electrical circuits. Keep cover tightly closed within operation.

**WARNING**  
Do not apply power to external power to output terminals as this will damage the module.

**Bench test procedure**

To bench test DeviceNet™ module: Use 24 VDC power supply across V + and V -. No series resistor needed. To test communication, a functioning DeviceNet™ network is required.

**Touch & Tune™ switch setting**

All adjustments assume you are looking down on the top of the sensor module. The magnet in the cam will be centered on the sensor when activation occurs. When the cam is released be sure it slides fully onto the spline. One spline tooth setting is 4 ½°.

**Valve closed to open in counterclockwise rotation (Fig. 1)**

1. With the valve in the closed position, set the bottom cam by lifting up off the splined collar rotating so that the magnet is centered on the bottom sensor and the top cam is 90° from the bottom cam. Top cam is adjusted by pushing down and rotating.
2. At this time the red LED will be lit and green LED out.
3. Move valve counterclockwise to the open position. Green LED will be lit and red LED will be out. Cam adjustments are now completed.

**Valve closed to open in clockwise rotation (Fig. 2)**

1. With the valve in the closed position, set the bottom cam by lifting up off the splined collar rotating so that the magnet is centered on the bottom sensor and the top cam is 90° from the bottom cam. Top cam is adjusted by pushing down and rotating.
2. At this time the red LED will be lit and green LED out.
3. Move valve clockwise to the open position. Green LED will be lit and red LED will be out. Cam adjustments are now completed.

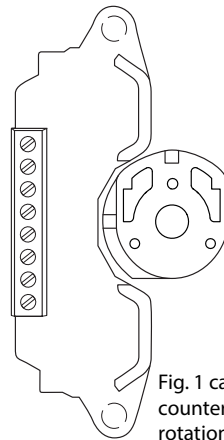

Fig. 1 cam set for counterclockwise rotation

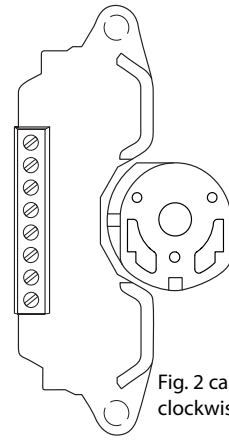

Fig. 2 cam set for clockwise rotation

**Caution:** To avoid damaging the module when performing the position switch calibration procedure, apply 24 - 30 VDC across V + and V -. Use the LEDs to determine when switches are made. You cannot do this procedure with an ohmmeter. No series load resistor is required when attaching a 24 VDC power supply for switch setting.

#### 4.5.1 VCT with DeviceNet™ communication (92) continued

##### DeviceNet™ Wink feature

The Wink feature provides the capability of setting the CLOSED and OPEN LEDs to simultaneously flash or wink at a 2 Hz rate. This feature aids in physically locating the unit on the network.

1. DeviceNet™ communications are required in order to set the Wink feature. The unit must be addressed and correctly configured to be recognized by the control system.
2. Set byte 0, bit 2 to 1 in the desired unit. Once the correct unit has been physically located on the network, indicated by the winking of the CLOSED and OPEN LEDs, set byte 0 bit 2 back to 0. Performing this function will not change the closed and open sensor setpoints.

##### Quartz with DeviceNet™ Fault Bit (input byte 0, bit 7)

1. The Fault indication will set to a 1 when input byte 0, bits 0 and 1 are set to 1 at the same time.
2. When input byte 0, bits 0 and 1 are both set to 1, this would indicate that the valve is both open and closed at the same time. This would be an abnormal or Fault condition.

## 4.5 Valve communication terminals (VCT)

### 4.5.2 VCT with Foundation Fieldbus communication (93)

Applicable models		
QN93_, QX93_		
Specifications		
Communication protocol	Foundation Fieldbus (H1)	
Configuration	(2) Discrete Inputs, DI (open and closed) (2) Discrete Outputs, DO (solenoids) Multiple DI/DO blocks or modified output block for bus-powered discrete devices that operate at the ultra low power such as piezo solenoid valves and relays. Limited to 2.0 mA @ 6.5 VDC	
Function blocks	2 DI; 2 DO	
Voltage	9 - 32 VDC (bus voltage)	
Output voltage	6.5 VDC	
Quiescent current	16 mA	
Maximum output voltage	2.0 mA @ 6.5 VDC	
Current draw	16 mA	
Standard channel assignments		
Channel 1 (DI1)	Discrete Input 1 (red LED)	1 = true; 0 = false
Channel 2 (DI2)	Discrete Input 2 (green LED)	1 = true; 0 = false
Channel 3 (DO1)	Discrete Output 1 (OUT 1)	1 = true; 0 = false
Channel 4 (DO2)	Discrete Output 2 (OUT 2)	1 = true; 0 = false
Special channel assignments		
Channel 8 (DO1)	Discrete Output 1 (OUT 1) with state report from Discrete Input 1 (READBACK_D)	
Channel 9 (DO2)	Discrete Output 2 (OUT 2) with state report from Discrete Input 2 (READBACK_D)	
Valve control single block mode		
Channel 10 (DO1)	Discrete Output 1 (OUT 1) will state report Discrete Inputs 1&2 (READBACK_D)	
READBACK_D values	0 = None 1 = Discrete Input 1 is true 2 = Discrete Input 2 is true 3 = Both Discrete Inputs 1&2 are true	
Warranty		
All mechanical parts	Two years	
Sensor module	Five years	

### Wiring diagram

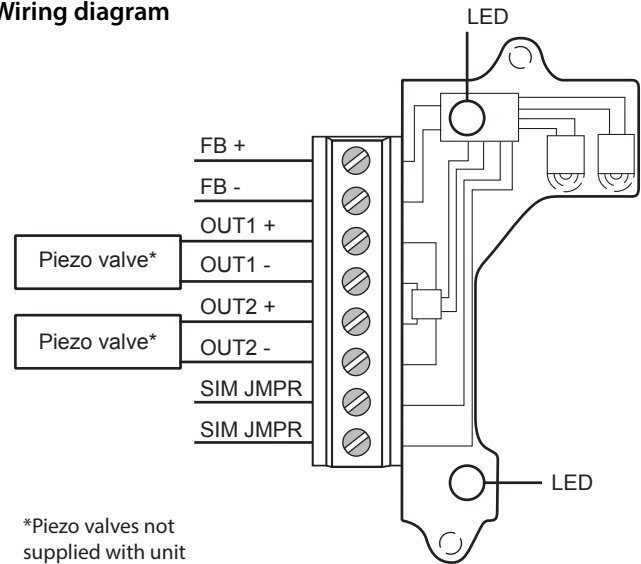

#### WARNING

Do not apply power to external power to output terminals as this will damage the module.

### Bench test procedure

To bench test Foundation Fieldbus module: Use 9 to 32 VDC power supply across FB + and FB -. No series load resistor needed. To test communication, a functioning Foundation Fieldbus network is required.



**Caution:** To prevent ignition of hazardous atmospheres, replace cover before energizing the electrical circuits. Keep cover tightly closed within operation.

## 4.5.2 VCT with Foundation Fieldbus communication (93) continued

### Touch & Tune™ switch setting

All adjustments assume you are looking down on the top of the sensors. The edge of the cam metal strip will be at the edge of the sensor target when activation occurs. When the cam is released be sure it slides fully onto the spline. One spline tooth setting is 4 ½°.

#### For normally open function (Fig. 1)

1. With the valve in the closed position and if the valve turns counterclockwise to open, set both cams so that the metal activation strips are 180° from each other with the bottom cam set in the middle of the sensor target.
2. Lift the bottom cam and turn counterclockwise until the red LED goes out then clockwise again until the red LED is lit. (Reverse the direction of the cam if the valve opens clockwise.)
3. Move the valve to the opposite position (open), push down on the top cam and rotate counterclockwise until the green LED is lit. (Reverse the direction of the cam if the valve opens clockwise.)

For the normally open operation, both LEDs will be off during the actuation period. If the optional green CLOSED visual indicator is used, the colors would be reversed in steps 1 and 2.

#### For normally closed function (Fig. 2)

1. With the valve in the closed position, set both cams so that the metal activation strips are aligned with each other and set in the middle of the sensor targets.
2. If the valve turns counterclockwise to open, pull up on the bottom cam and rotate clockwise until the red LED goes out. (If the valve turns clockwise to open, rotate bottom cam counterclockwise until it goes out.)
3. Operate the valve to the opposite position (open). Push down on the top cam. If the green LED is off, rotate top cam clockwise until it is lit. When the green LED is lit, turn cam counterclockwise until the green LED goes off.

For the normally closed operation, both the red and green LEDs will be illuminated during the actuation period. The red LED is off in the closed position and the green LED is off in the open position. If the optional green CLOSED visual indicator is used the colors would be reversed in steps 1 and 2.

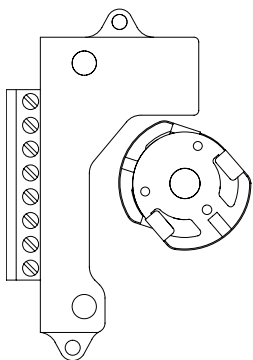

Fig. 1 cam set for normally open sensor function

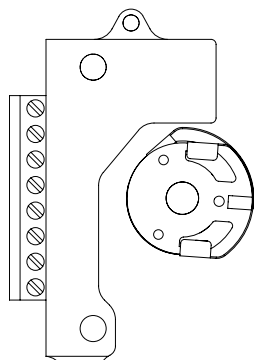

Fig. 2 cam set for normally closed sensor function



**Caution:** To avoid damaging the module when performing the position switch calibration procedure, apply 9 - 32 VDC across FB + and FB -. Use the LEDs to determine when switches are made. You cannot do this procedure with an ohmmeter. No series load resistor is required when attaching a 24 VDC power supply for switch setting.

## 4.5 Valve communication terminals (VCT)

### 4.5.3 VCT with AS- Interface communication (96)

Applicable models											
QN96_, QX96_											
Specifications											
Communication protocol	AS- Interface										
Configuration	(2) Discrete sensor Inputs (2) Auxiliary Discrete Inputs (2) Outputs (solenoids)										
Voltage	24 - 30 VDC (AS-i Voltage)										
Output voltage	24 VDC										
Quiescent current	21 mA										
Maximum output current	160 mA, both outputs combined										
Maximum output power	4 watts, both outputs combined										
Temperature range	-40° to 80° C										
ID/IO codes	ID = F; IO = 4; ID1 = F; ID2 = E										
Default address	00										
Bit assignment	<table border="0"> <tr> <td>Inputs</td> <td>Outputs</td> </tr> <tr> <td>Bit 1 = Aux Input 1</td> <td>Bit 1 = not used</td> </tr> <tr> <td>Bit 2 = Aux input 2</td> <td>Bit 2 = not used</td> </tr> <tr> <td>Bit 3 = green LED</td> <td>Bit 3 = OUT 1</td> </tr> <tr> <td>Bit 4 = red LED</td> <td>Bit 4 = OUT 2</td> </tr> </table>	Inputs	Outputs	Bit 1 = Aux Input 1	Bit 1 = not used	Bit 2 = Aux input 2	Bit 2 = not used	Bit 3 = green LED	Bit 3 = OUT 1	Bit 4 = red LED	Bit 4 = OUT 2
Inputs	Outputs										
Bit 1 = Aux Input 1	Bit 1 = not used										
Bit 2 = Aux input 2	Bit 2 = not used										
Bit 3 = green LED	Bit 3 = OUT 1										
Bit 4 = red LED	Bit 4 = OUT 2										
Warranty											
All mechanical parts	Two years										
Sensor module	Five years										

#### Wiring diagram

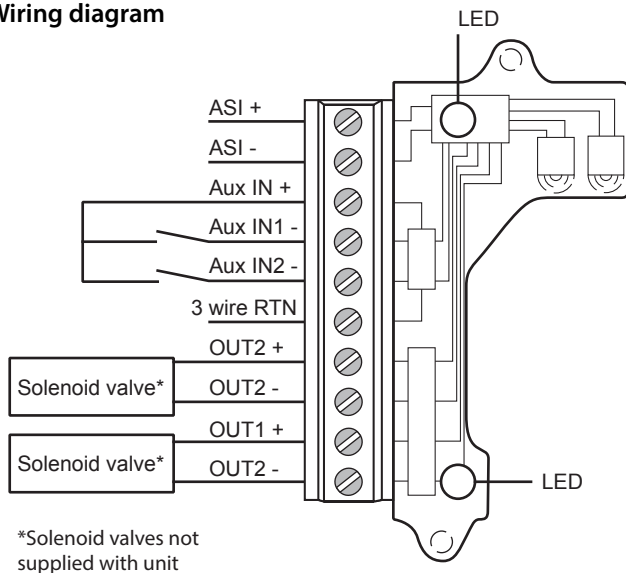

#### WARNING

Do not apply power to external power to output terminals as this will damage the module.

#### Bench test procedure

To bench test AS-Interface module: Use 24 VDC power supply across ASI + and ASI -. No series resistor needed. To test communication, a functioning AS-Interface network is required.



**Caution:** To prevent ignition of hazardous atmospheres, replace cover before energizing the electrical circuits. Keep cover tightly closed within operation.

#### Touch & Tune™ switch setting

All adjustments assume you are looking down on the top of the sensors. The edge of the cam metal strip will be at the edge of the sensor target when activation occurs. When the cam is released be sure it slides fully onto the spline. One spline tooth setting is  $4\frac{1}{2}^\circ$ .

#### For normally open function (Fig. 1)

1. With the valve in the closed position and if the valve turns counterclockwise to open, set both cams so that the metal activation strips are  $180^\circ$  from each other with the bottom cam set in the middle of the sensor target.
2. Lift the bottom cam and turn counterclockwise until the red LED goes out then clockwise again until the red LED is lit. (Reverse the direction of the cam if the valve opens clockwise.)
3. Move the valve to the opposite position (open), push down on the top cam and rotate counterclockwise until the green LED is lit. (Reverse the direction of the cam if the valve opens clockwise.)

For the normally open operation, both LEDs will be off during the actuation period. If the optional green CLOSED visual indicator is used, the colors would be reversed in steps 1 and 2.

#### For normally closed function (Fig. 2)

1. With the valve in the closed position, set both cams so that the metal activation strips are aligned with each other and set in the middle of the sensor targets.
2. If the valve turns counterclockwise to open, pull up on the bottom cam and rotate clockwise until the red LED goes out. (If the valve turns clockwise to open, rotate bottom cam counterclockwise until it goes out.)
3. Operate the valve to the opposite position (open). Push down on the top cam. If the green LED is off, rotate top cam clockwise until it is lit. When the green LED is lit, turn cam counterclockwise until the green LED goes off.

For the normally closed operation, both the red and green LEDs will be illuminated during the actuation period. The red LED is off in the closed position and the green LED is off in the open position. If the optional green CLOSED visual indicator is used the colors would be reversed in steps 1 and 2.

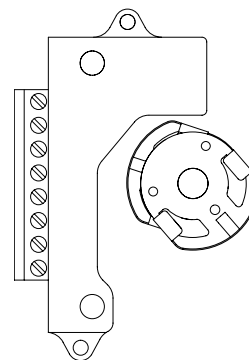

Fig. 1 cam set for normally open sensor function

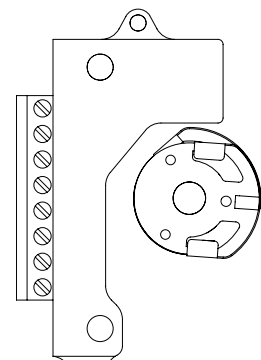

Fig. 2 cam set for normally closed sensor function



**Caution:** To avoid damaging the module when performing the position switch calibration procedure, apply 24 - 30 VDC across ASI + and ASI -. Use the LEDs to determine when switches are made. You cannot do this procedure with an ohmmeter. No series load resistor is required when attaching a 24 VDC power supply for switch setting.



## 4.5 Valve communication terminals (VCT)

### 4.5.4 VCT with AS-Interface communication and extended addressing (97)

Applicable models											
QN97_, QX97_											
Specifications											
Communication protocol	AS- Interface with extended addressing										
Configuration	(2) Discrete sensor Inputs (2) Auxiliary Discrete Inputs (1) Output (solenoid)										
Voltage	24 - 30 VDC (AS-i Voltage)										
Output voltage	24 VDC										
Quiescent current	21 mA										
Maximum output current	100 mA										
Maximum output power	2.4 watts										
Temperature range	-40° to 82° C (-40° to 180° F)										
ID/IO codes	ID = A; IO = 4; ID1 = 7; ID2 = E										
Default address	0A										
Bit assignment	<table border="0"> <tr> <td>Inputs</td> <td>Outputs</td> </tr> <tr> <td>Bit 1 = Aux input 1</td> <td>Bit 1 = not used</td> </tr> <tr> <td>Bit 2 = Aux input 2</td> <td>Bit 2 = not used</td> </tr> <tr> <td>Bit 3 = green LED</td> <td>Bit 3 = OUT 1</td> </tr> <tr> <td>Bit 4 = red LED</td> <td>Bit 4 = not used</td> </tr> </table>	Inputs	Outputs	Bit 1 = Aux input 1	Bit 1 = not used	Bit 2 = Aux input 2	Bit 2 = not used	Bit 3 = green LED	Bit 3 = OUT 1	Bit 4 = red LED	Bit 4 = not used
Inputs	Outputs										
Bit 1 = Aux input 1	Bit 1 = not used										
Bit 2 = Aux input 2	Bit 2 = not used										
Bit 3 = green LED	Bit 3 = OUT 1										
Bit 4 = red LED	Bit 4 = not used										
Warranty											
All mechanical parts	Two years										
Sensor module	Five years										

### Wiring diagram

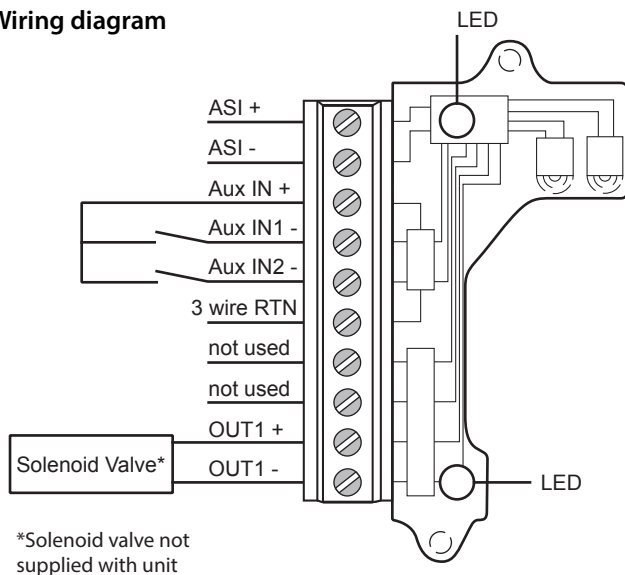

#### WARNING

Do not apply power to external power to output terminals as this will damage the module.

### Bench test procedure

To bench test AS-Interface module: Use 24 VDC power supply across ASI + and ASI -. No series resistor needed. To test communication, a functioning AS-Interface network is required.



**Caution:** To prevent ignition of hazardous atmospheres, replace cover before energizing the electrical circuits. Keep cover tightly closed within operation.

### Touch & Tune™ switch setting

All adjustments assume you are looking down on the top of the sensors. The edge of the cam metal strip will be at the edge of the sensor target when activation occurs. When the cam is released be sure it slides fully onto the spline. One spline tooth setting is 4 ½°.

#### For normally open function (Fig. 1)

1. With the valve in the closed position and if the valve turns counterclockwise to open, set both cams so that the metal activation strips are 180° from each other with the bottom cam set in the middle of the sensor target.
2. Lift the bottom cam and turn counterclockwise until the red LED goes out then clockwise again until the red LED is lit. (Reverse the direction of the cam if the valve opens clockwise.)
3. Move the valve to the opposite position (open), push down on the top cam and rotate counterclockwise until the green LED is lit. (Reverse the direction of the cam if the valve opens clockwise.)

For the normally open operation, both LEDs will be off during the actuation period. If the optional green CLOSED visual indicator is used, the colors would be reversed in steps 1 and 2.

#### For normally closed function (Fig. 2)

1. With the valve in the closed position, set both cams so that the metal activation strips are aligned with each other and set in the middle of the sensor targets.
2. If the valve turns counterclockwise to open, pull up on the bottom cam and rotate clockwise until the red LED goes out. (If the valve turns clockwise to open, rotate bottom cam counterclockwise until it goes out.)
3. Operate the valve to the opposite position (open). Push down on the top cam. If the green LED is off, rotate top cam clockwise until it is lit. When the green LED is lit, turn cam counterclockwise until the green LED goes off.

For the normally closed operation, both the red and green LEDs will be illuminated during the actuation period. The red LED is off in the closed position and the green LED is off in the open position. If the optional green CLOSED visual indicator is used the colors would be reversed in steps 1 and 2.

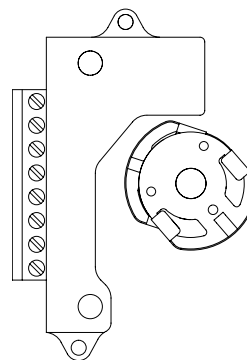

Fig. 1 cam set for normally open sensor function

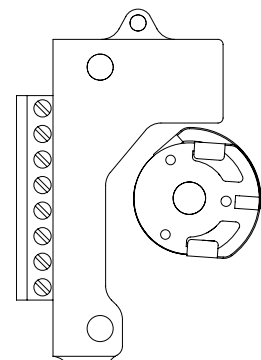

Fig. 2 cam set for normally closed sensor function



**Caution:** To avoid damaging the module when performing the position switch calibration procedure, apply 24 - 30 VDC across ASI + and ASI -. Use the LEDs to determine when switches are made. You cannot do this procedure with an ohmmeter. No series load resistor is required when attaching a 24 VDC power supply for switch setting.

## 4.6 Position transmitters and potentiometers

### 4.6.1 4 to 20 mA position transmitters with and without switches (Type 5\_, 7\_)

Applicable models	
Standard potentiometer QN5_, QX5_	
High performance potentiometer QN7_, QX7_	
Specifications	
Output	2-wire 4-20 mA
Voltage range	10 - 40 VDC
Recommended voltage	24 VDC, 50 mA minimum
Maximum load	700 ohm @ 24 VDC (see load curve)
Span	Adjustable from 35° to 270°
Maximum linearity error	Standard potentiometer (5) $\pm 0.85^\circ$ High performance potentiometer (7) $\pm 0.35^\circ$
Temperature range	-40° to 80° C
Warranty	
Two years	



Reference controlled installation drawing #105193 for proper intrinsic safety installation details. Find document in the Appendix on page 49 or at [www.stonel.com/en/products/quartz/installation-manuals](http://www.stonel.com/en/products/quartz/installation-manuals)



**Caution:** To prevent ignition of hazardous atmospheres, replace cover before energizing the electrical circuits. Keep cover tightly closed within operation.

### Wiring diagrams

#### Transmitter only

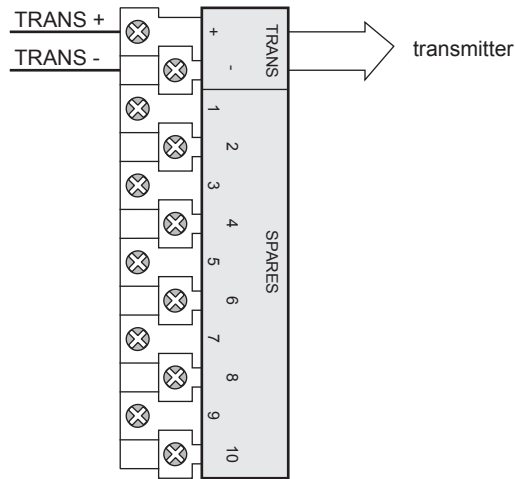

#### Transmitter with SPDT switches

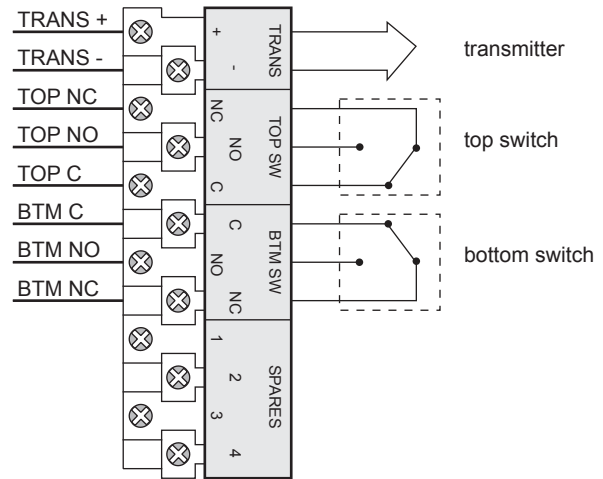

#### Transmitter with SPST switches

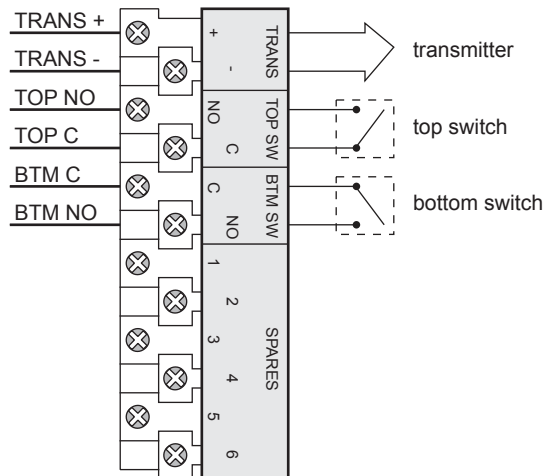

#### Transmitter with solid state switches

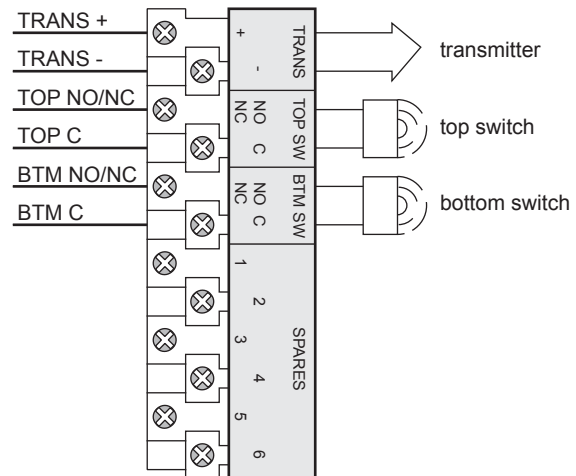

4.6.1 4 to 20 mA position transmitters with and without switches (Type 5\_, 7\_) continued

Transmitter with (33) VCT's (Q\_53\_, Q\_73\_)

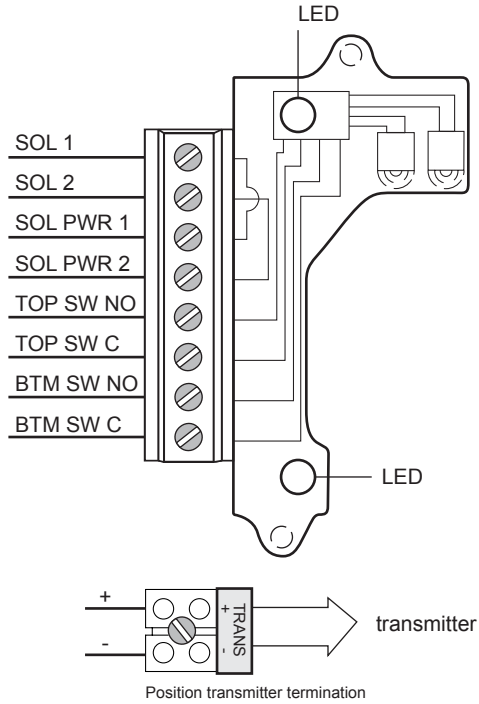

Transmitter with (44) VCT's (Q\_54\_, Q\_74\_)

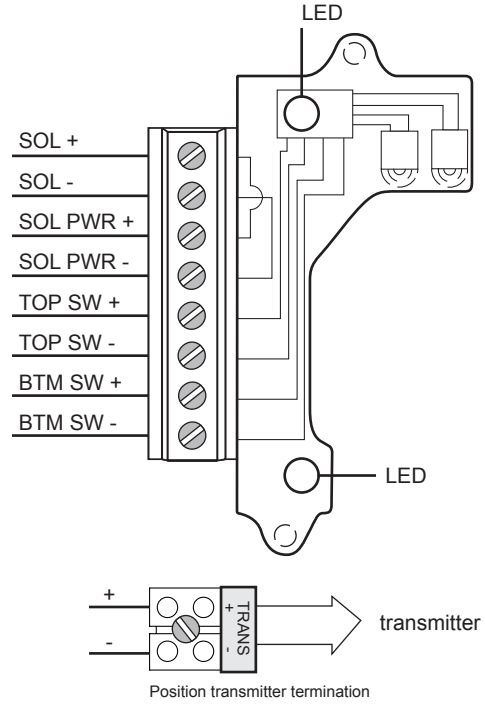

Transmitter with (35) VCT's (Q\_5T\_, Q\_7T\_)

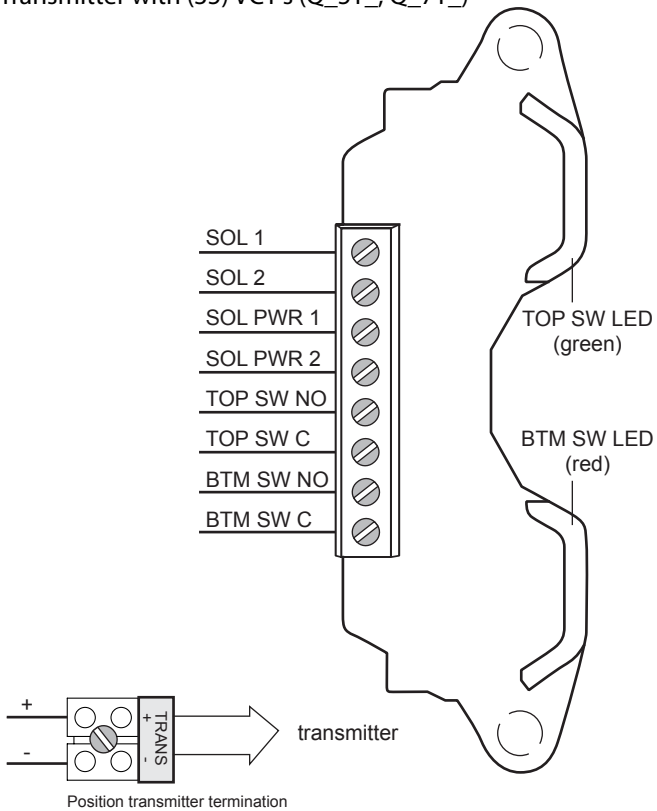

Transmitter with (45) VCT's (Q\_5R\_, Q\_7R\_)

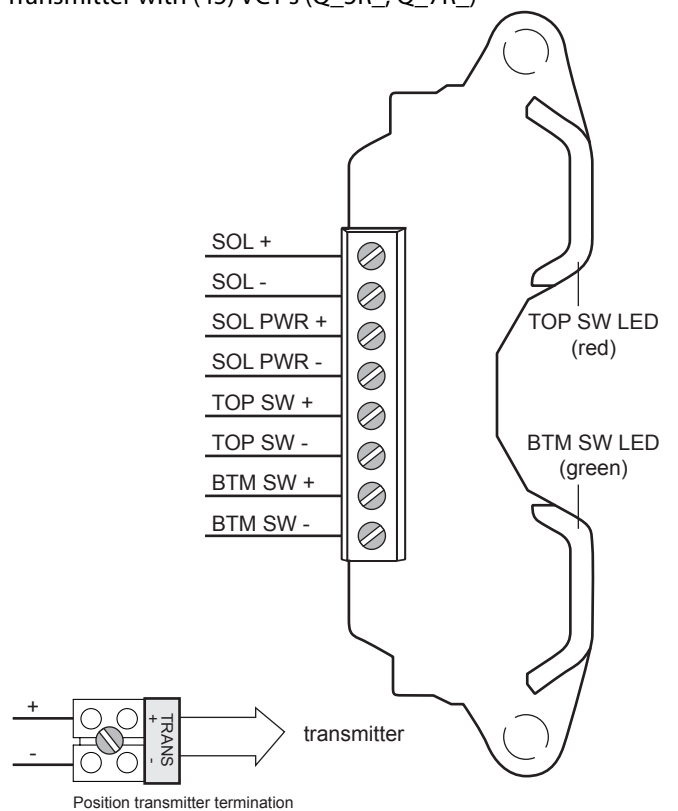

4.6.1 4 to 20 mA position transmitters with and without switches (Type 5\_, 7\_) continued

**Position transmitter calibration**

1. Connect the plug as shown for either clockwise or counterclockwise to open operation (as viewed from top).
2. Operate actuator to desired zero position. With power disconnected, connect an ohmmeter across the terminals located on top of the potentiometer. For counterclockwise rotation, connect to the terminals with the black lead and white lead. For clockwise rotation, connect the ohmmeter to the terminals with the red lead and white lead.
3. Loosen bottom set screw and rotate coupling until the ohmmeter reads between 400 - 600 ohms. Retighten setscrew. Verify the ohmmeter still reads between 400 - 600 ohms.
4. Disconnect the ohmmeter and connect DC power to the positive (+) and negative (-) terminals (see electrical schematic).
5. Adjust the screw on the zero trimpot for a 4 mA output.
6. Operate actuator to the desired 100% position.
7. Adjust the screw on the span trimpot for a 20 mA output. Zero and span adjustments are non interactive.

Note: Plug must be at one end of connector or the other

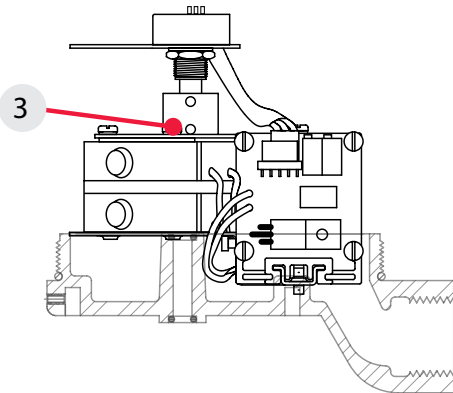
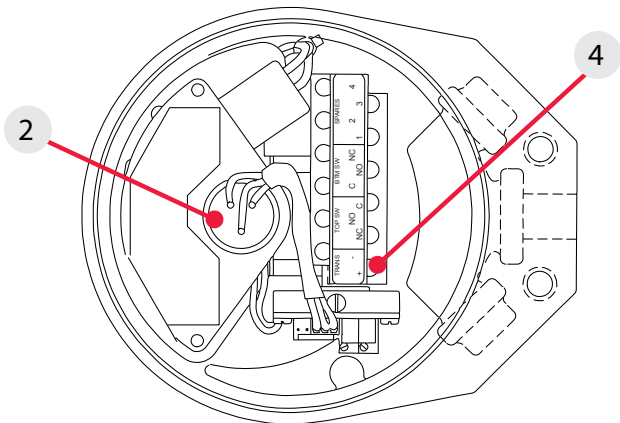
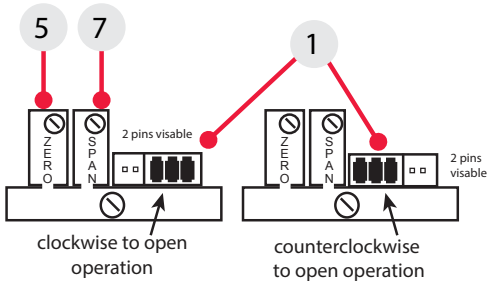

**Electrical schematic**

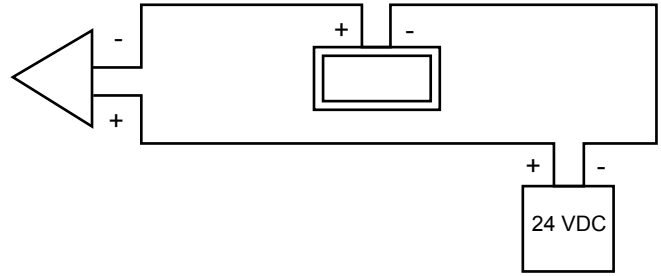

**Load curve**

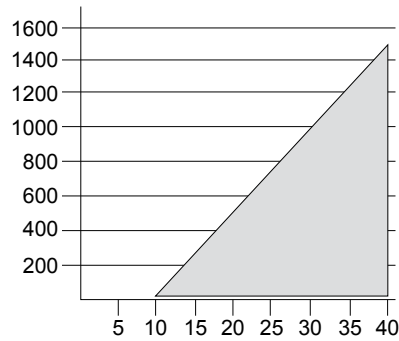

**Touch & Tune™ switch setting**

Refer to appropriate installation and adjusting instructions for bench testing and switch setting procedures for Quartz units with position transmitter and switches

- QN53, QX53, QN73, QX73 see page 10
- QN5T, QX5T, QN7T, QX7T see page 11
- QN5X, QX5X, QN7X, QX7X see page 12
- QN5E, QX5E, QN5F, QX5F, QN7E, QX7E, QN7F, QX7F see page 14
- QN54, QX54, QN74, QX74 see page 16
- QN5R, QX5R, QN7R, QX7R see page 17
- QN5A, QX5A, QN7A, QX7A see page 18
- QN5N, QX5N, QN7N, QX7N see page 19
- QN5L, QX5L, QN5P, QX5P, QN7L, QX7L, QN7P, QX7P, see page 20
- QN5G, QX5G, QN5H, QX5H, QN5S, QX5S, QN7G, QX7G, QN7H, QX7H, QN7S, QX7S see page 21
- QN5J, QX5J, QN7J, QX7J see page 22
- QN5M, QX5M, QN7M, QX7M see page 23
- QX5V, QX5W, QX7V, QX7W see page 24

## 4.6 Position transmitters and potentiometers

### 4.6.2 Potentiometer with and without switches (Type B\_, C\_)

Applicable models	
Standard potentiometer QNB_, QXB_ High performance potentiometer QNC_, QXC_	
Specifications	
Output	Standard potentiometer (B) 0-10K ohm $\pm$ 5% High performance potentiometer (C) 0-10K ohm $\pm$ 0.1%
Linearity	Standard potentiometer (B) $\pm$ 0.25% High performance potentiometer (C) $\pm$ 0.10%
Power rating	0.5 watt @ 80° C
Cycle life	Standard potentiometer (B) 2 million shaft rotations High performance potentiometer (C) 50 million shaft rotations
Vibration tolerance	Standard potentiometer (B) acceptable High performance potentiometer (C) outstanding
Temperature range	-40° to 80° C
Warranty	
Two years	



Reference controlled installation drawing #105193 for proper intrinsic safety installation details. Find document in the Appendix on page 49 or at [www.stonel.com/en/products/quartz/installation-manuals](http://www.stonel.com/en/products/quartz/installation-manuals)



**Caution:** To prevent ignition of hazardous atmospheres, replace cover before energizing the electrical circuits. Keep cover tightly closed within operation.

### Wiring diagrams

#### Potentiometer only

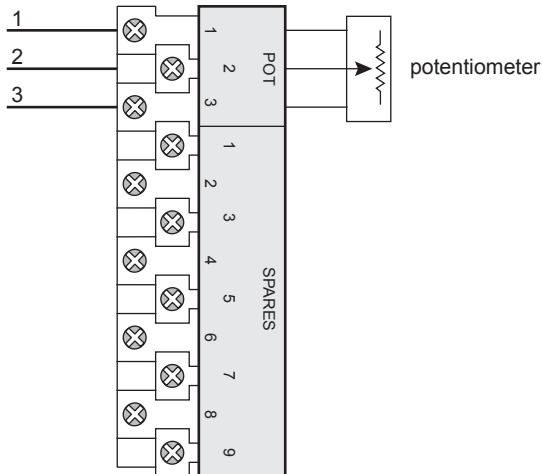

#### Potentiometer with SPDT switches

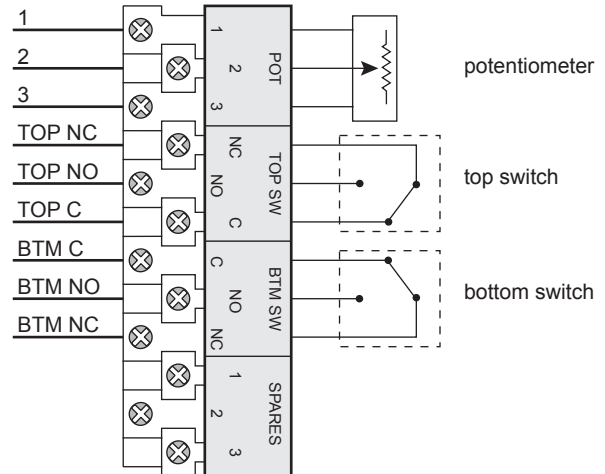

#### Potentiometer with SPST switches

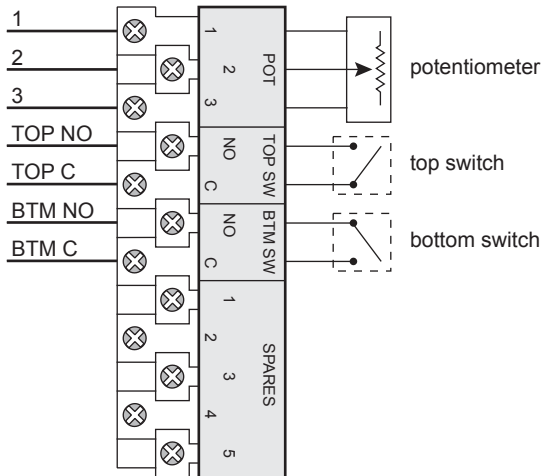

#### Potentiometer with solid state switches

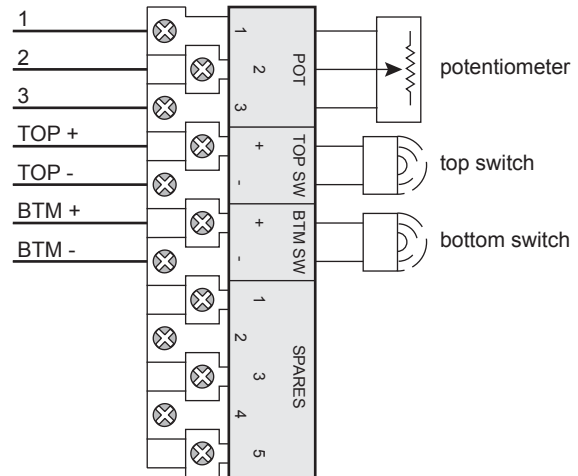

4.6.2 Potentiometer with and without switches (Type B\_, C\_) continued

Potentiometer with (33) VCT's (Q\_B3\_, Q\_C3\_)

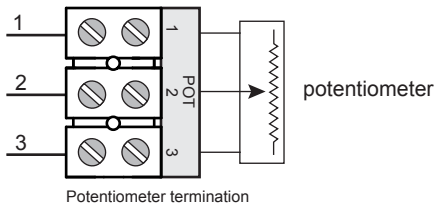
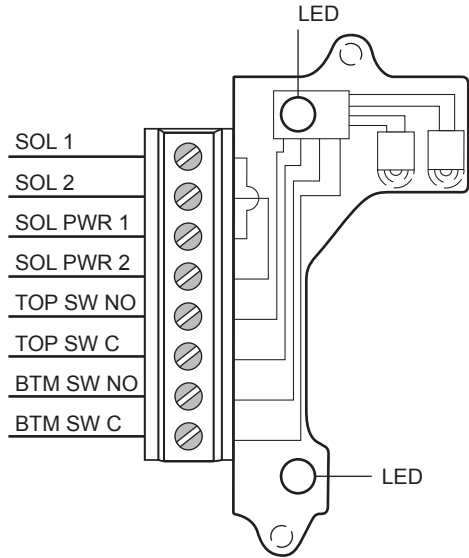

Potentiometer with (44) VCT's (Q\_B4\_, Q\_C4\_)

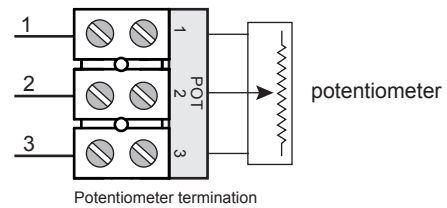
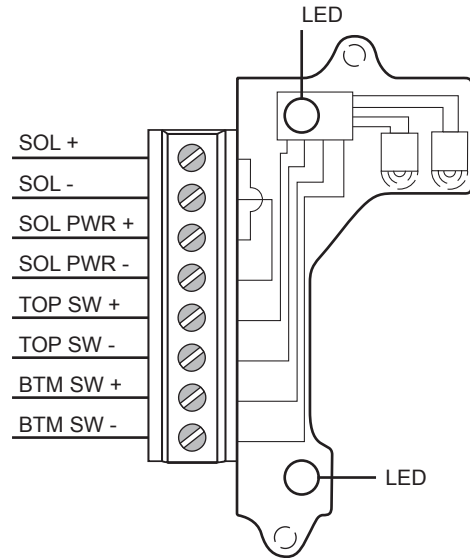

Potentiometer with (35) VCT's (Q\_BT\_, Q\_CT\_)

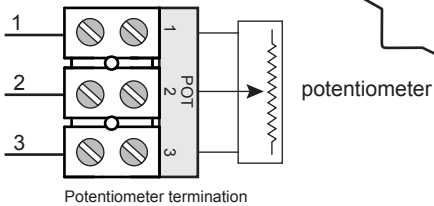
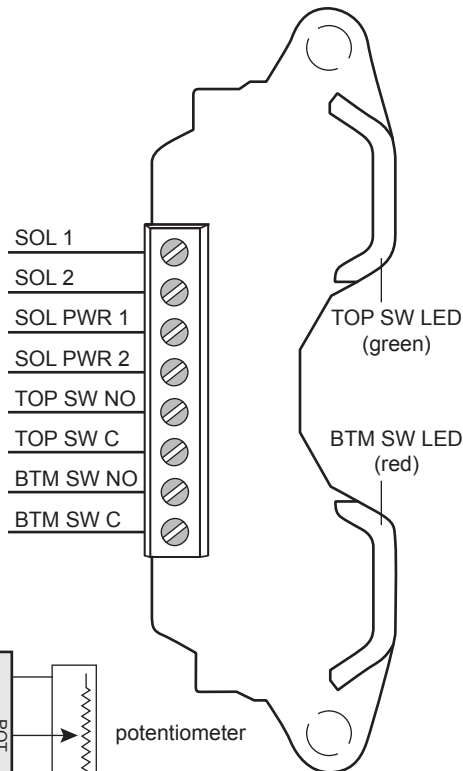

Potentiometer with (45) VCT's (Q\_BR\_, Q\_CR\_)

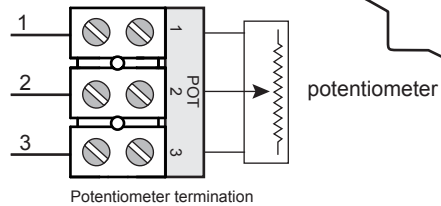
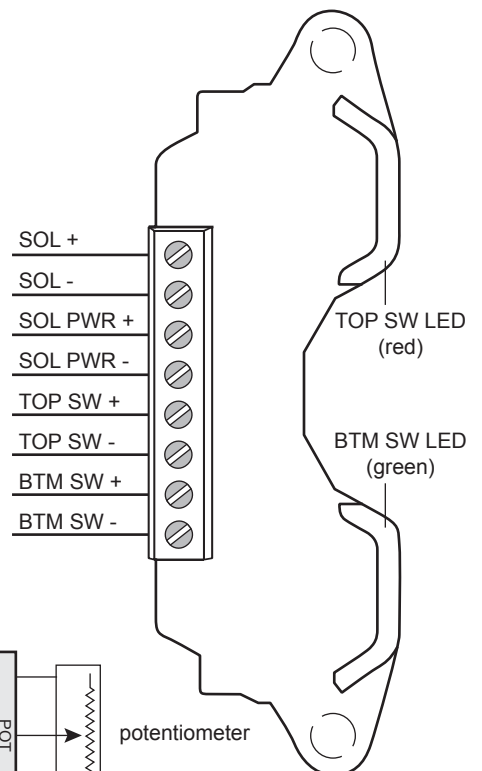



## 4.7 Expeditors

### 4.7.1 Operation sequences

#### Fill control operation sequence (Fig. 1)

1. Fill
  - Low level indicated
  - Controller energizes primary solenoid
  - Actuator/valve opens
  - Open switch activates
2. Top off
  - Intermediate high level indicated
  - Controller de-energizes primary solenoid and controller energizes secondary solenoid
  - Actuator/valve closes
  - Intermediate switch activates
  - Secondary solenoid energizes
  - Actuator/valve stops at pre-set intermediate position
3. Full
  - Full level indicated
  - Controller de-energizes secondary solenoid
  - Actuator/valve closes
  - Closed switch activates

Fig. 1 fill control

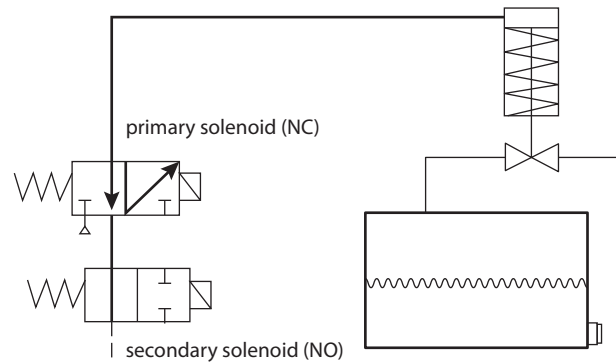

#### Emergency shut down (ESD) operation sequence (Fig. 2)

1. Partial close
  - Controller de-energizes primary solenoid (test mode set in controller) and controller energizes secondary solenoid
  - Actuator/valve closes
  - Intermediate switch activates
  - Secondary solenoid energizes
  - Actuator/valve stops in partially closed position.
2. Return to full open
  - Controller energizes primary solenoid
  - Actuator/valve opens
  - Open switch activates
  - Controller de-energizes secondary solenoid (test mode is deactivated)

Fig. 2 emergency shutdown (ESD)

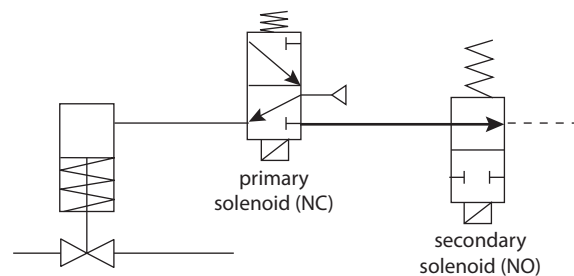

#### Fill control operation sequence (Fig. 3)

1. Open
  - Controller energizes primary solenoid
  - Actuator/valve opens
  - Open switch activates
2. Rapid to gradual close
  - Controller de-energizes primary solenoid and controller energizes secondary solenoid
  - Actuator/valve closes
  - "Intermediate" switch activates
  - Secondary solenoid energizes
  - Actuator/valve decelerates at preset intermediate position
3. Full close
  - Controller de-energizes primary solenoid and controller energizes secondary solenoid
  - Actuator/valve closes
  - Intermediate switch activates
  - Secondary solenoid energizes
  - Actuator/valve decelerates at preset intermediate position

Fig. 3 flow dampening

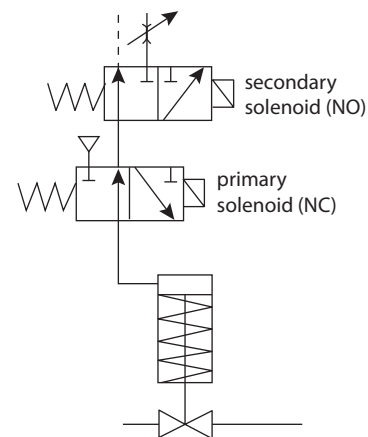



## 4.7 Expeditors

### 4.7.2 With mechanical switches (8V, 8W)

Applicable models	
QX8V_ QX8W_	
<b>Expeditor with SPDT mechanical switches with silver contacts (QX8V_)*</b>	
Electrical ratings	10.0 amp @ 125/250 VAC 0.5 amp @ 125 VDC
Temperature range	-40° to 80° C
Operating life	400,000 cycles
<b>Warranty</b>	Two years
<i>* Not recommended for electrical circuits operating at less than 20 mA @ 24 VDC</i>	
<b>Expeditor with SPDT mechanical switches with gold contacts (QX8W_)**</b>	
Electrical ratings	1.0 amp @ 125 VAC 0.5 amp @ 30 VDC
Temperature range	-40° to 80° C
Operating life	100,000 cycles
<b>Warranty</b>	Two years
<i>** Recommended for use in 24 VDC computer input applications</i>	

### Intermediate switch setting

At full closed position lift top cam and rotate in clockwise direction past 0° to desired degree setting for intermediate switch to be energized. After setting is made, run actuator to full open position. De-energize primary solenoid and observe valve position after intermediate switch is activated and secondary solenoid is energized. Readjust top cam if necessary to increase or decrease angle of valve when intermediate switch is activated.

### Wiring diagram

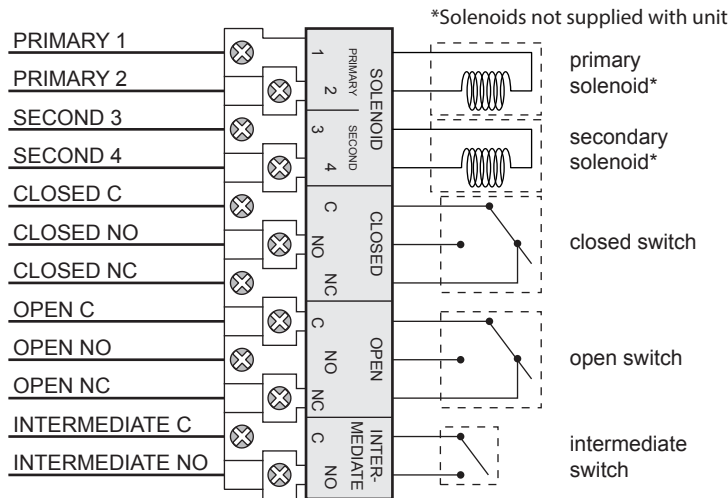

### Intermediate switch

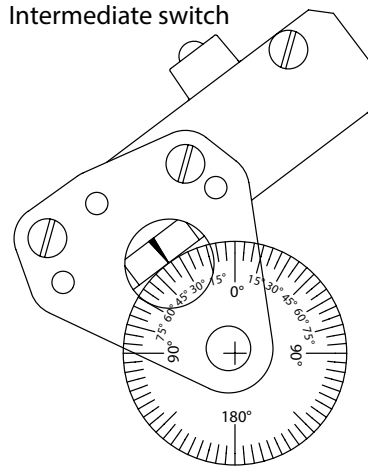

### Touch & Tune™ switch setting

All adjustments assume you are looking down on the top of the sensors. The edge of the cam metal strip will be at the edge of the sensor target when activation occurs. When the cam is released be sure it slides fully onto the spline. One spline tooth setting is 4 ½°.

1. At full open position depress middle cam and rotate until switch is activated. Release cam and be sure it slides fully onto spline.
2. At full closed position lift bottom cam and rotate until switch is activated. Release cam and be sure it slides fully onto spline.

**Caution:** To prevent ignition of hazardous atmospheres, replace cover before energizing the electrical circuits. Keep cover tightly closed within operation.

## 4.7 Expeditors

### 4.7.3 With Maxx-Guard™ proximity sensors (8Y)

Applicable models	
QN8Y_, QX8Y_	
Specifications	
Electrical ratings	0.10 amp @ 125 VAC
Maximum voltage drop	3.5 volts @ 10 mA 6.5 volts @ 100 mA
Temperature range	-40° to 80° C
Operating life	5 million cycles
Seal	Hermetically sealed reed switches
Warranty	Two years
<i>Not recommended for electrical circuits operating at less than 20 mA @ 24 VDC</i>	

#### Intermediate switch setting

At full closed position lift top cam and rotate in clockwise direction past 0° to desired degree setting for intermediate switch to be energized. After setting is made, run actuator to full open position. De-energize primary solenoid and observe valve position after intermediate switch is activated and secondary solenoid is energized. Readjust top cam if necessary to increase or decrease angle of valve when intermediate switch is activated.

#### Wiring diagram

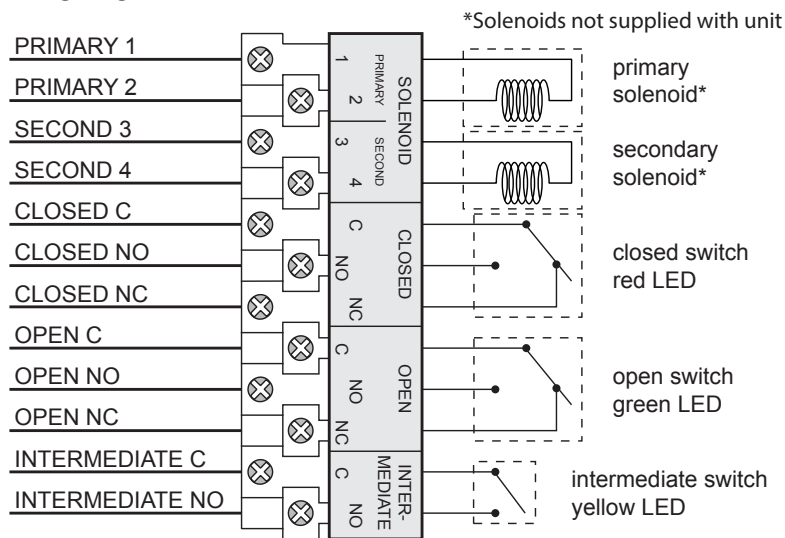

#### Intermediate switch

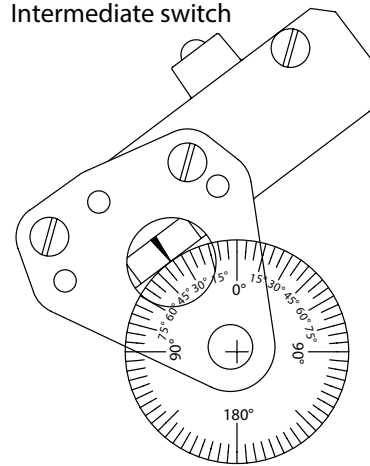

#### Touch & Tune™ switch setting

All adjustments assume you are looking down on the top of the sensors. The edge of the cam metal strip will be at the edge of the sensor target when activation occurs. When the cam is released be sure it slides fully onto the spline. One spline tooth setting is 4 1/2°.

1. At full open position depress middle cam and rotate until sensor is activated. (White highlights will overlap and green LED will light if power is applied.) Release cam and be sure it slides fully onto spline.
2. At full closed position lift bottom cam and rotate until sensor is activated. (White highlights will overlap and red LED will light if power is applied.) Release cam and be sure it slides fully onto spline.



**Caution:** To prevent ignition of hazardous atmospheres, replace cover before energizing the electrical circuits. Keep cover tightly closed within operation.

## 4.7 Exeditors

### 4.7.4 With DeviceNet™ communication (82)

Applicable models	
QN82_, QX82_	
Specifications	
Electrical ratings	0.10 amp @ 125 VAC
Maximum voltage drop	3.5 volts @ 10 mA 6.5 volts @ 100 mA
Temperature range	-40° to 80° C
Operating life	5 million cycles
Seal	Hermetically sealed reed switch
Warranty	Two years
<i>Refer to DeviceNet™ module specifications and adjustment procedures on page 28</i>	

#### Intermediate switch setting

At full closed position lift top cam and rotate in clockwise direction past 0° to desired degree setting for intermediate switch to be energized. After setting is made, run actuator to full open position. De-energize primary solenoid and observe valve position after intermediate switch is activated and secondary solenoid is energized. Readjust top cam if necessary to increase or decrease angle of valve when intermediate switch is activated.

#### Wiring diagram

\*Transmitter and solenoids not supplied with unit

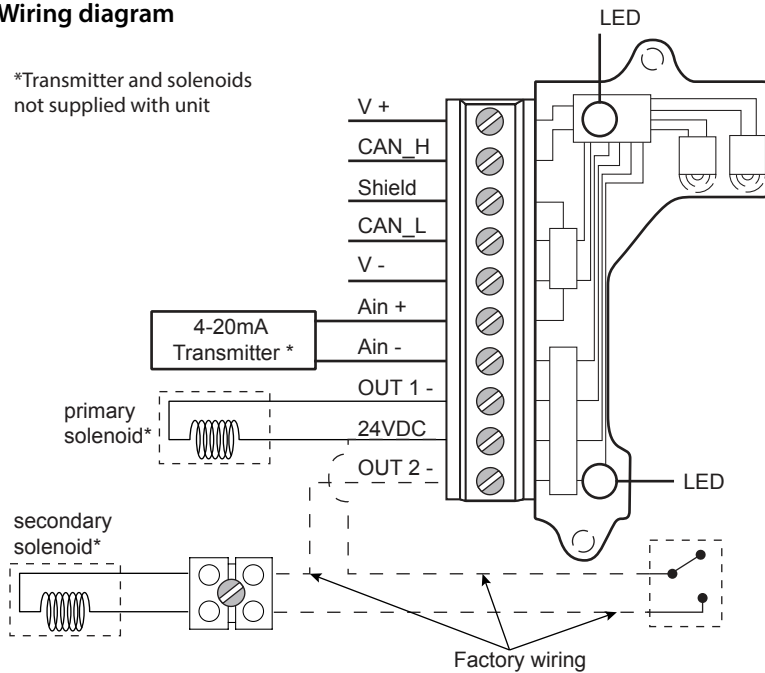

#### Intermediate switch

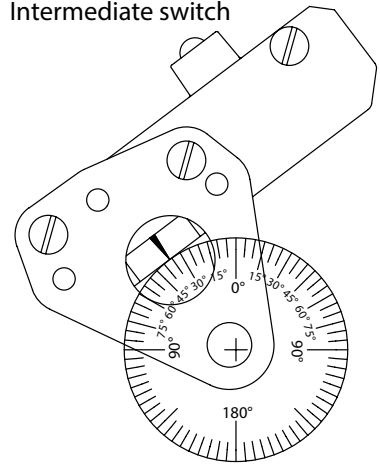

#### WARNING

Do not apply power to external power to output terminals as this will damage the module.

#### Touch & Tune™ switch setting

All adjustments assume you are looking down on the top of the sensors. The edge of the cam metal strip will be at the edge of the sensor target when activation occurs. When the cam is released be sure it slides fully onto the spline. One spline tooth setting is 4 1/2°.

1. At full open position depress middle cam and rotate until sensor is activated. (White highlights will overlap and green LED will light if power is applied.) Release cam and be sure it slides fully onto spline.
2. At full closed position lift bottom cam and rotate until sensor is activated. (White highlights will overlap and red LED will light if power is applied.) Release cam and be sure it slides fully onto spline.



**Caution:** To avoid damaging the module when performing the position switch calibration procedure, apply 24 VDC across V+ and V-. Use the LEDs to determine when switches are made. You cannot do this procedure with an ohmmeter. No series load resistor is required when attaching a 24 VDC power supply for switch setting.



**Caution:** To prevent ignition of hazardous atmospheres, replace cover before energizing the electrical circuits. Keep cover tightly closed within operation.

## 4.7 Expeditors

### 4.7.5 With Foundation Fieldbus communication (83)

Applicable models	
QN83_, QX83_	
Specifications	
Electrical ratings	0.10 amp @ 125 VAC
Maximum voltage drop	3.5 volts @ 10 mA 6.5 volts @ 100 mA
Temperature range	-40° to 80° C
Operating life	5 million cycles
Seal	Hermetically sealed reed switch
Warranty	Two years
<i>Refer to Foundation Fieldbus module specifications and adjustment procedures on page 30</i>	

#### Intermediate switch setting

At full closed position lift top cam and rotate in clockwise direction past 0° to desired degree setting for intermediate switch to be energized. After setting is made, run actuator to full OPEN position. De-energize primary solenoid and observe valve position after intermediate switch is activated and secondary solenoid is energized. Readjust top cam if necessary to increase or decrease angle of valve when intermediate switch is activated.

#### Wiring diagram

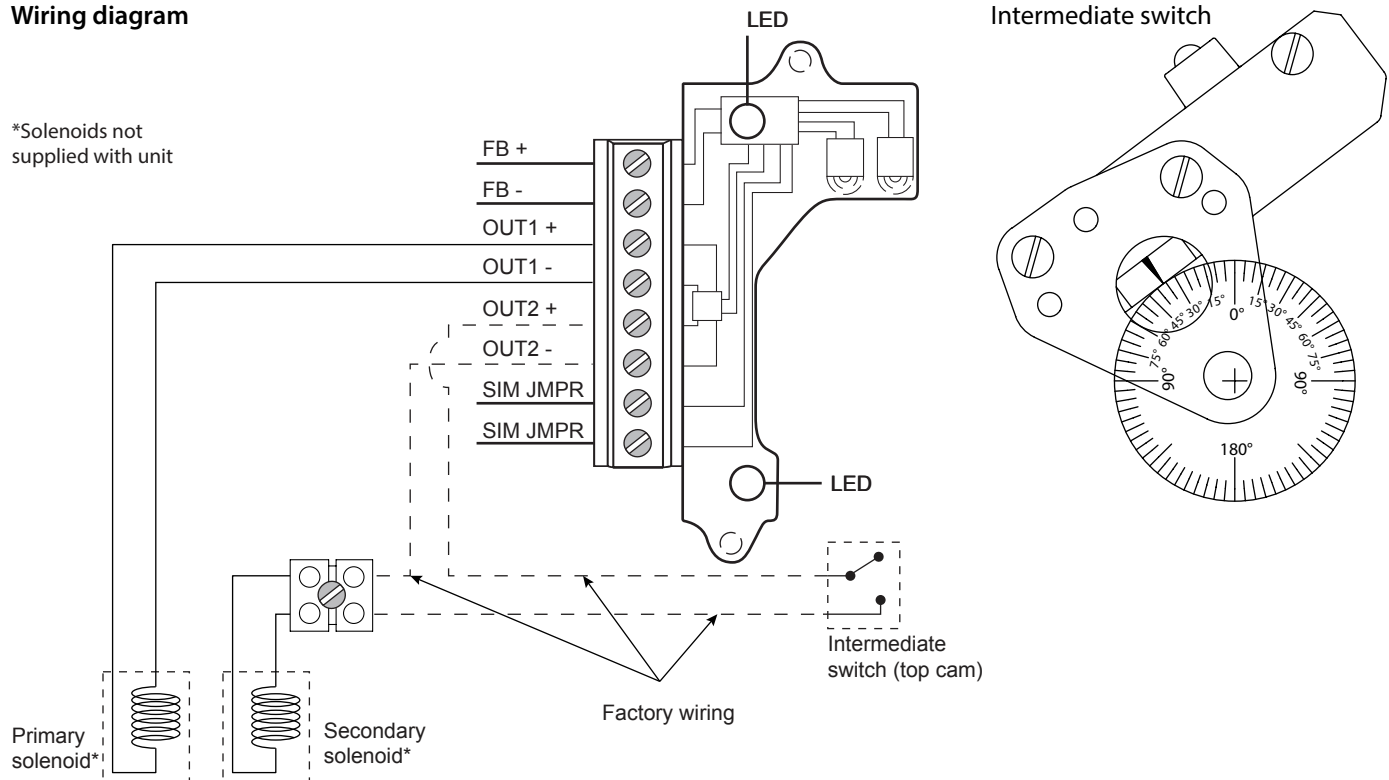

#### WARNING

Do not apply power to external power to output terminals as this will damage the module.

#### Touch & Tune™ switch setting

All adjustments assume you are looking down on the top of the sensors. The edge of the cam metal strip will be at the edge of the sensor target when activation occurs. When the cam is released be sure it slides fully onto the spline. One spline tooth setting is 4 ½°.

1. At full open position depress middle cam and rotate until sensor is activated. (White highlights will overlap and green LED will light if power is applied.) Release cam and be sure it slides fully onto spline.
2. At full closed position lift bottom cam and rotate until sensor is activated. (White highlights will overlap and red LED will light if power is applied.) Release cam and be sure it slides fully onto spline.



**Caution:** To avoid damaging the module when performing the position switch calibration procedure, apply 9 - 32 VDC across FB + and FB -. Use the LEDs to determine when switches are made. You cannot do this procedure with an ohmmeter. No series load resistor is required when attaching a 24 VDC power supply for switch setting.



**Caution:** To prevent ignition of hazardous atmospheres, replace cover before energizing the electrical circuits. Keep cover tightly closed within operation.

## 4.7 Expeditors

### 4.7.6 With AS-Interface communication (86)

<b>Applicable models</b>	
QN86_, QX86_	
<b>Specifications</b>	
Electrical ratings	0.10 amp @ 125 VAC
Maximum voltage drop	3.5 volts @ 10 mA 6.5 volts @ 100 mA
Temperature range	-40° to 80° C
Operating life	5 million cycles
Seal	Hermetically sealed reed switch
<b>Warranty</b>	Two years
<i>Refer to AS-Interface module specifications and adjustment procedures on page 32</i>	

#### Intermediate switch setting

At full closed position lift top cam and rotate in clockwise direction past 0° to desired degree setting for intermediate switch to be energized. After setting is made, run actuator to full open position. De-energize primary solenoid and observe valve position after intermediate switch is activated and secondary solenoid is energized. Readjust top cam if necessary to increase or decrease angle of valve when intermediate switch is activated.

#### Wiring diagram

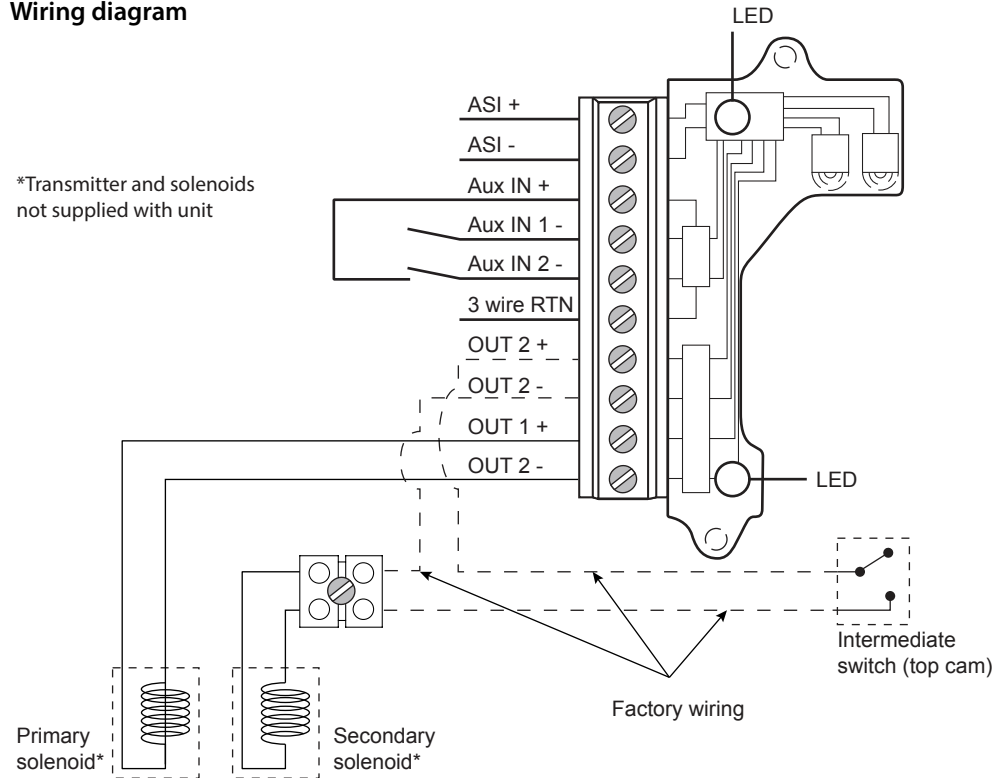

#### Intermediate switch

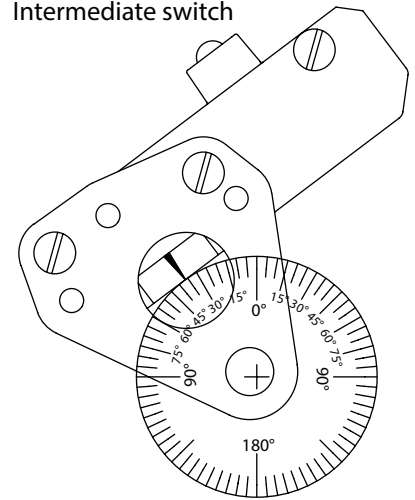

#### WARNING

Do not apply power to external power to output terminals as this will damage the module.

#### Touch & Tune™ switch setting

All adjustments assume you are looking down on the top of the sensors. The edge of the cam metal strip will be at the edge of the sensor target when activation occurs. When the cam is released be sure it slides fully onto the spline. One spline tooth setting is 4 1/2°.

1. At full open position depress middle cam and rotate until sensor is activated. (White highlights will overlap and green LED will light if power is applied.) Release cam and be sure it slides fully onto spline.
2. At full closed position lift bottom cam and rotate until sensor is activated. (White highlights will overlap and red LED will light if power is applied.) Release cam and be sure it slides fully onto spline.



**Caution:** To avoid damaging the module when performing the position switch calibration procedure, apply 24 - 30 VDC across ASI + and ASI -. Use the LEDs to determine when switches are made. You cannot do this procedure with an ohmmeter. No series load resistor is required when attaching a 24 VDC power supply for switch setting.



**Caution:** To prevent ignition of hazardous atmospheres, replace cover before energizing the electrical circuits. Keep cover tightly closed within operation.

## 5 Model/Type code

### 5.1 QGabcdef

a = 2W, 4W, 6W, 2V, 4V, 6V, 14  
 b = C or P  
 c = 02, 03, 05, 06  
 d = S, N, H  
 e = A, C, D, G, N, R, S, T, U, V, W, X, 1, 2, 3, 4, 5, 0  
 f = A or M

### 5.2 QNabcdef

a = 2A, 4A, 5A, 7A, 2E, 4E, 5E, 7E, 2F, 4F, 5F, 7F, 2G, 4G, 5G, 7G,  
 2H, 4H, 5H, 7H, 8H, 2J, 4J, 5J, 7J, 2L, 4L, 5L, 7L,  
 2M, 4M, 5M, 7M, 2N, 4N, 5N, 6N, 7N, 5O, 7O, 2P, 4P, 5P, 7P, 5R, 7R,  
 2S, 4S, 5S, 7S, 5T, 7T, 2X, 4X, 5X, 6X, 7X, 8Y, 33, 35, 44, 45, 53, 54,  
 73, 74, 82, 83, 84, 86, 87, 92, 93, 94, 96, 97, 98, B3, C3, B4, C4,  
 BA, CA, BE, CE, BF, CF, BG, CG, BH, CH, BJ, CJ, BL, CL, BM,  
 CM, BN, CN, BO, CO, BP, CP, BR, CR, BS, CS, BT, CT, BX, CX  
 b = A, B, C, D, E, F, G, J, M, N, P, Q, R, S, T, U, W, Y, Z  
 c = 02, 03, 05, 06  
 d = S, N, H  
 e = A, C, D, G, N, R, S, T, U, V, W, X, 1, 2, 3, 4, 5, 0  
 f = A or M

### 5.3 QXabcdef

a = 2A, 4A, 5A, 7A, 2E, 4E, 5E, 7E, 2F, 4F, 5F, 7F, 2G, 4G, 5G, 7G,  
 2H, 4H, 5H, 7H, 8H, 2J, 4J, 5J, 7J, 2L, 4L, 5L, 7L,  
 2M, 4M, 5M, 7M, 2N, 4N, 5N, 6N, 7N, 5O, 7O, 2P, 4P, 5P, 7P, 5R, 7R,  
 2S, 4S, 5S, 7S, 5T, 7T, 2V, 4V, 5V, 6V, 7V, 8V, 2W, 4W, 5W, 6W, 7W, 8W,  
 2X, 4X, 5X, 6X, 7X, 8Y, 14, 33, 35, 44, 45, 53, 54, 73, 74, 82, 83, 84, 86, 87,  
 92, 93, 94, 96, 97, 98, B3, C3, B4, C4, BA, CA, BE, CE, BF, CF, BG, CG,  
 BH, CH, BJ, CJ, BL, CL, BM, CM, BN, CN, BO, CO, BP, CP, BR, CR,  
 BS, CS, BT, CT, BV, CV, BW, CW, BX, CX  
 b = B, E, F, G, J, M, N, R, S, T, W  
 c = 02, 03, 05, 06  
 d = S, N, H  
 e = A, C, D, G, N, R, S, T, U, V, W, X, 1, 2, 3, 4, 5, 0  
 f = A or M

## 6 Regulatory, specific conditions of use, and product marking



### DECLARATION OF CONFORMITY

#### Manufacturer:

Metso Flow Control, USA Inc. dba StoneL  
26271 US Highway 59  
Fergus Falls, Minnesota 56537 USA

#### Products:

Quartz QN Series – Valve Position Monitors and Valve Communication Terminals  
Quartz QX Series – Valve Position Monitors and Valve Communication Terminals  
Quartz QG Series – Valve Position Monitors and Valve Communication Terminals

Model - Type	Certificates / Directives / Standards	Marking
QN Series QX Series	EU Type Examination Certificate FM10ATEX0039X ATEX 2014/34/EU EN 60079-0:2012+A11:2013, EN 60079-11:2012 EMC 2014/30/EU EN 60947-5-2:2007/A1:2012	 ATEX II 1 G Ex ia IIC T6...T1 Ga
QX Series	EU Type Examination Certificate FM08ATEX0008X ATEX 2014/34/EU EN 60079-0:2012+A11:2013, EN 60079-1:2014 EMC 2014/30/EU EN 60947-5-2:2007/A1:2012	 ATEX II 2 G c Ex db IIC T6...T5 Gb
QX Series	IECEx Certificate of Conformity IECEx FMG 11.0001X IEC 60079-0:2011, IEC 60079-1:2014	Ex db IIC T6...T5 Gb
QN Series QX Series QG Series	EMC 2014/30/EU EN 60947-5-2:2007/A1:2012	

#### ATEX Notified Bodies for EU Type Examination Certificates:

FM Approvals Ltd. Windsor, Berkshire, UK (Notified Body Number 1725)

#### Manufacturing Locations:

26271 US Hwy 59, Fergus Falls, Minnesota 56537 USA

Product Serial Number Designation = A\*\*\*\*\*

#### Quality Assurance Certificates:

ISO 9001:2008.....TUV SUD America Inc.

QAN FM06ATEXQ0013.....FM Approvals (Notified Body Number 1725)

QAR GB/FME/QAR11.0003.....FM Approvals (Notified Body Number 1725)

Vanha Porvoontie 229, FIN-01380 Vantaa, Finland

Product Serial Number Designation = V\*\*\*\*\*

#### Quality Assurance Certificates:

ISO 9001:2015.....DNV (Notified Body Number 0575)

QAN DNV-2006-OSL-ATEX-0260Q.....DNV (Notified Body Number 0575)

QAR NO/DNV/QAR09.0008.....DNV (Notified Body Number 0575)

261 Meiyue Rd, Waigaoqiao Free Trade Zone, 200131 Shanghai, China

Product Serial Number Designation = S\*\*\*\*\*

#### Quality Assurance Certificates:

ISO 9001:2015.....DNV (Notified Body Number 0575)

QAN DNV-2006-OSL-ATEX-0260Q.....DNV (Notified Body Number 0575)

QAR NO/DNV/QAR09.0008.....DNV (Notified Body Number 0575)

We declare under our sole responsibility that the products, as described, are in conformity with the listed standards and directives.

Fergus Falls, 1<sup>st</sup> June 2017



Bryan Beckman, Quality Manager  
Authorized Person of the Manufacturer

**6 Regulatory, specific conditions of use, and product marking continued**

**SPECIFIC CONDITIONS OF USE / MARKING**

<b>For QN and QX Series -- FM10ATEX0039X</b>	
<b>Specific Conditions of Use - Notes</b>	<b>Marking</b>
<p>1. Parts of the enclosure are non-conducting and may generate an ignition-capable level of electrostatic charge under certain extreme conditions. The user should ensure that the equipment is not installed in a location where it may be subjected to external conditions which might cause a build up of electrostatic charge on non-conducting surfaces. Additionally, cleaning of the equipment should be done only with a damp cloth.</p> <p>2. When installed within a Zone 0 location, the aluminum alloy enclosure shall be installed in such a manner as to prevent the possibility of sparks resulting from friction or impact.</p> <p>3. Using the box provided on the nameplate, the user shall permanently mark the Type of Protection chosen for the specific installation. Once the Type of Protection has been marked it shall not be changed.</p> <p>NOTE: See also FM08ATEX0008X for Series QX with Type of Protection "d". See also Control Drawing 105193 for "Ex ia" installation.</p>	<p>ATEX II 1 G Ex ia IIC T4...T1 Ga Ta = -25°C to +80°C                      ATEX II 1 G Ex ia IIC T4...T1 Ga Ta = -25°C to +68°C                      ATEX II 1 G Ex ia IIC T4...T1 Ga Ta = -25°C to +53°C                      ATEX II 1 G Ex ia IIC T4...T1 Ga Ta = -40°C to +80°C                      ATEX II 1 G Ex ia IIC T4...T1 Ga Ta = -40°C to +74°C                      ATEX II 1 G Ex ia IIC T4...T1 Ga Ta = -40°C to +61°C                      ATEX II 1 G Ex ia IIC T5 Ga Ta = -40°C to +80°C                      ATEX II 1 G Ex ia IIC T5 Ga Ta = -40°C to +69°C                      ATEX II 1 G Ex ia IIC T5 Ga Ta = -40°C to +64°C                      ATEX II 1 G Ex ia IIC T5 Ga Ta = -40°C to +46°C                      ATEX II 1 G Ex ia IIC T5 Ga Ta = -40°C to +34°C                      ATEX II 1 G Ex ia IIC T5 Ga Ta = -25°C to +68°C                      ATEX II 1 G Ex ia IIC T5 Ga Ta = -25°C to +61°C                      ATEX II 1 G Ex ia IIC T5 Ga Ta = -25°C to +40°C                      ATEX II 1 G Ex ia IIC T5 Ga Ta = -25°C to +25°C                      ATEX II 1 G Ex ia IIC T6 Ga Ta = -40°C to +65°C                      ATEX II 1 G Ex ia IIC T6 Ga Ta = -40°C to +57°C                      ATEX II 1 G Ex ia IIC T6 Ga Ta = -40°C to +52°C                      ATEX II 1 G Ex ia IIC T6 Ga Ta = -40°C to +34°C                      ATEX II 1 G Ex ia IIC T6 Ga Ta = -40°C to +22°C                      ATEX II 1 G Ex ia IIC T6 Ga Ta = -25°C to +56°C                      ATEX II 1 G Ex ia IIC T6 Ga Ta = -25°C to +49°C                      ATEX II 1 G Ex ia IIC T6 Ga Ta = -25°C to +28°C                      ATEX II 1 G Ex ia IIC T6 Ga Ta = -25°C to +13°C</p>

<b>For QX Series -- FM08ATEX0008X</b>	
<b>Specific Conditions of Use - Notes</b>	<b>Marking</b>
<p>1. To minimize the risk of electrostatic sparking, the equipment shall be cleaned only with a damp cloth.</p> <p>2. Using the box provided on the nameplate, the user shall permanently mark the Type of Protection chosen for the specific installation. Once the Type of Protection has been marked it shall not be changed.</p> <p>3. Consult the manufacturer if dimensional information on the flameproof joints is necessary.</p> <p>NOTE: See also FM10ATEX0039X for Series QX with Type of Protection "i".</p>	<p>ATEX II 2 G c Ex db IIC T5 Gb Ta = -40°C to +80°C                      ATEX II 2 G c Ex db IIC T5 Gb Ta = -25°C to +68°C                      ATEX II 2 G c Ex db IIC T5 Gb Ta = -40°C to +69°C                      ATEX II 2 G c Ex db IIC T6 Gb Ta = -40°C to +65°C                      ATEX II 2 G c Ex db IIC T6 Gb Ta = -25°C to +70°C                      ATEX II 2 G c Ex db IIC T6 Gb Ta = -25°C to +56°C                      ATEX II 2 G c Ex db IIC T6 Gb Ta = -40°C to +57°C</p>

<b>For QX Series -- IECEx FMG 11.0001X</b>	
<b>Specific Conditions of Use - Notes</b>	<b>Marking</b>
<p>1. To minimize the risk of electrostatic sparking, the equipment shall be cleaned only with a damp cloth.</p> <p>2. Consult the manufacturer if dimensional information on the flameproof joints is necessary.</p>	<p>Ex db IIC T5 Gb Ta = -40°C to +80°C                      Ex db IIC T5 Gb Ta = -25°C to +68°C                      Ex db IIC T5 Gb Ta = -40°C to +69°C                      Ex db IIC T6 Gb Ta = -40°C to +65°C                      Ex db IIC T6 Gb Ta = -25°C to +70°C                      Ex db IIC T6 Gb Ta = -25°C to +56°C                      Ex db IIC T6 Gb Ta = -40°C to +57°C</p>

<b>For QX Series -- FM17US0048 / FM17CA0026</b>	
<b>Specific Conditions of Use - Notes</b>	<b>Marking</b>
<p>None.</p>	<p>*XP / I / 1 / BCD                      *DIP / II / 1 / EFG                      *NI / I / 2 / ABCD                      *S / II / 2 / FG                      *See Approval Certificates for applicable models / type codes.</p>

<b>For QN Series -- FM17US0129X / FM17CA0072X</b>	
<b>Specific Conditions of Use - Notes</b>	<b>Marking</b>
<p>1. Parts of the enclosure are non-conducting and may generate an ignition-capable level of electrostatic charge under certain extreme conditions. The user should ensure that the equipment is not installed in a location where it may be subjected to external conditions which might cause a build up of electrostatic charge on non-conducting surfaces. Additionally, cleaning of the equipment should be done only with a damp cloth.</p> <p>2. The apparatus enclosure may contain aluminum which is considered to constitute a potential risk of ignition by impact or friction. Care must be taken into account during installation and use to prevent impact or friction.</p> <p>NOTE: See also Control Drawing 105193 for "IS" installation.</p>	<p>*NI / I / 2 / ABCD                      *S / II / 2 / FG                      *IS / I, II, III / 1 / ADBCDEFG - 105193                      *See Approval Certificates for applicable models / type codes.</p>



# 7 Appendix

## 7.1 Controlled installation drawings

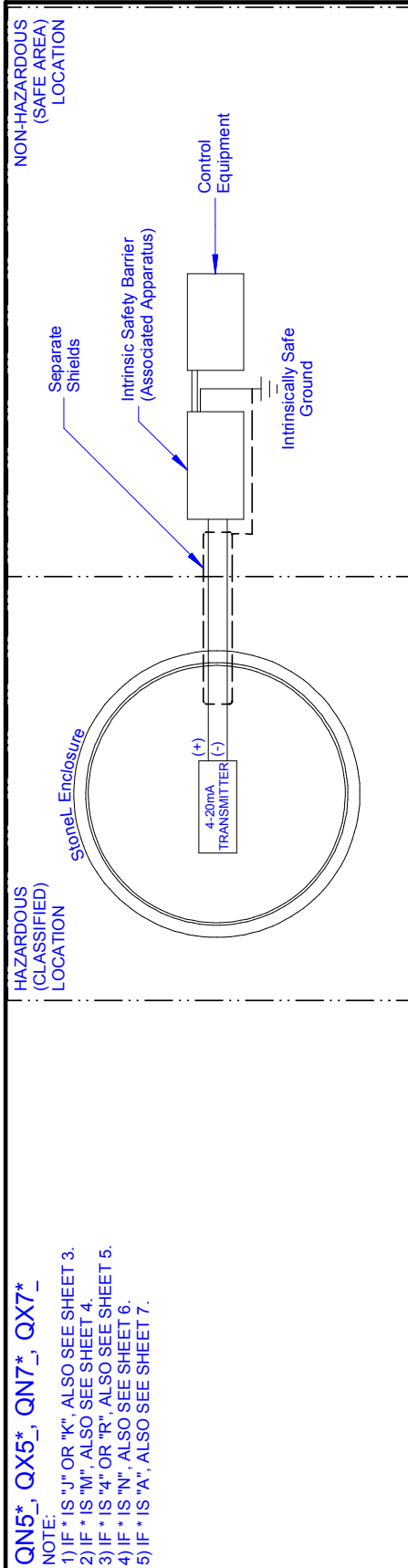

**QN5\*, QX5\*, QN7\*, QX7\*,**  
NOTE:

- 1) IF \* IS "J" OR "K", ALSO SEE SHEET 3.
- 2) IF \* IS "M", ALSO SEE SHEET 4.
- 3) IF \* IS "4" OR "R", ALSO SEE SHEET 5.
- 4) IF \* IS "N", ALSO SEE SHEET 6.
- 5) IF \* IS "A", ALSO SEE SHEET 7.

**INSTALLATION NOTES (Class I, II, III; Division 1; Groups A, B, C, D, E, F, G):**

**Entity Parameters:** Vmax = 30 Vdc Imax = 100 mA Ci = 66 nF Li = 0.80 mH Pi = 2.0 W

1. Voc or Vt < Vmax, Isc or It < Imax, Ca > Ci + Ccable, La > Li + Lcable.
2. Dust-tight conduit seal must be used when installed in Class II and Class III environments.
3. Control equipment connected to barrier must not use or generate more than 250 Vrms or Vdc.
4. Installation should be in accordance with ANSI/ISA RPA12.6 "Installation of Intrinsically Safe Systems for Hazardous (Classified) Locations" and the National Electrical Code (ANSI/NFPA 70).
5. The configuration of associated apparatus for each sensor wiring pair must be FMRC Approved.
6. Associated apparatus manufacturer's installation drawing must be followed when installing this equipment.
7. To maintain intrinsic safety, wiring associated with each sensor must be run in separate cables or separate shields connected to intrinsically safe (associated apparatus) ground.
8. Switches and/or transmitter are optional based on model number. (if more than 2 switches, follow instructions above for each switch.)
9. Conduit Grounding - Upon installation verify electrical continuity between conduit and ground terminal.
10. Substitution of components may impair hazardous location safety.

**WARNING:**

1. When used in intrinsic safety applications, the metal enclosure shall be installed in such a manner as to prevent the possibility of sparks resulting from friction or impact.
2. To prevent the risk of electrostatic sparking, the equipment enclosure shall be cleaned only with a damp cloth.

**INSTALLATION NOTES (Ex Ia IIC T5/T6):**

**Entity Parameters:** Ui = 30 Vdc; Ii = 100 mA; Ci = 66 nF; Li = 0.8 mH; Pi = 2.0 W

1. Voc or Vt < Ui, Isc or It < Ii, Ca > Ci + Ccable, La > Li + Lcable.
2. Dust-tight conduit seal must be used when installed in Zone 20, Zone 21, and Zone 22 environments or where Ingress Protection of IP67 is required.
3. Control equipment connected to barrier must not use or generate more than 250 Vrms or Vdc.
4. Installation should be in accordance with appropriate local code or practice.
5. The configuration of associated apparatus for each sensor wiring pair or solenoid wiring pair must be approved.
6. Associated apparatus manufacturer's installation drawing must be followed when installing this equipment.
7. To maintain intrinsic safety, wiring associated with each sensor or solenoid coil wiring must be run in separate cables or separate shields connected to intrinsically safe (associated apparatus) ground.
8. Conduit Grounding - Upon installation verify electrical continuity between conduit and ground terminal.
9. Resistance between Intrinsic Safe Ground and earth ground must be less than one ohm.
10. Substitution of components may impair hazardous location safety.

**Special Conditions for Safe Use:**

1. Parts of the enclosure are non-conducting and may generate an ignition-capable level of electrostatic charge under certain extreme conditions. The user should ensure that the equipment is not installed in a location where it may be subjected to external conditions which might cause a build up of electrostatic charge on non-conducting surfaces. Additionally, cleaning of the equipment should be done only with a damp cloth.
2. When installed within a Zone 0 location, the metal enclosure shall be installed in such a manner as to prevent the possibility of sparks resulting from friction or impact.

<b>REVISIONS</b>		11363	12/29/15	RB	<b>CONFIDENTIAL</b> THIS DRAWING AND ALL INFORMATION CONTAINED HEREIN IS THE PROPERTY OF AND IS SUBJECT TO CHANGE BY STONEL. DRAWING IS NOT TO BE REPRODUCED OR REVEALED TO ANY OTHER PARTY UNLESS AUTHORIZED BY STONEL.			<b>Stonel</b> METSO AUTOMATION, FERGUS FALLS, MN U.S.A.	
D		10637	04/20/15	BB	SCALE	NS	SHEET	1 OF 7	DRAWING NO.
C		5457	11/17/09	BB	SIZE	A	DATE	6/15/2007	105193
B		ECO	DATE	BY					
					DR.	SK	<b>TITLE</b>		
					CHK.	BL	<b>I.S. CONTROL, QUARTZ SERIES</b>		
					APPD.	RK			
					<b>TOLERANCES (UNLESS OTHERWISE SPECIFIED):</b>				
					X.XXX ± .005 ANGLES ± 0° 30'				
					X.XX ± .010 FINISH f 125 RMS				
					X/X ± .015				

7.1 Controlled installation drawings continued

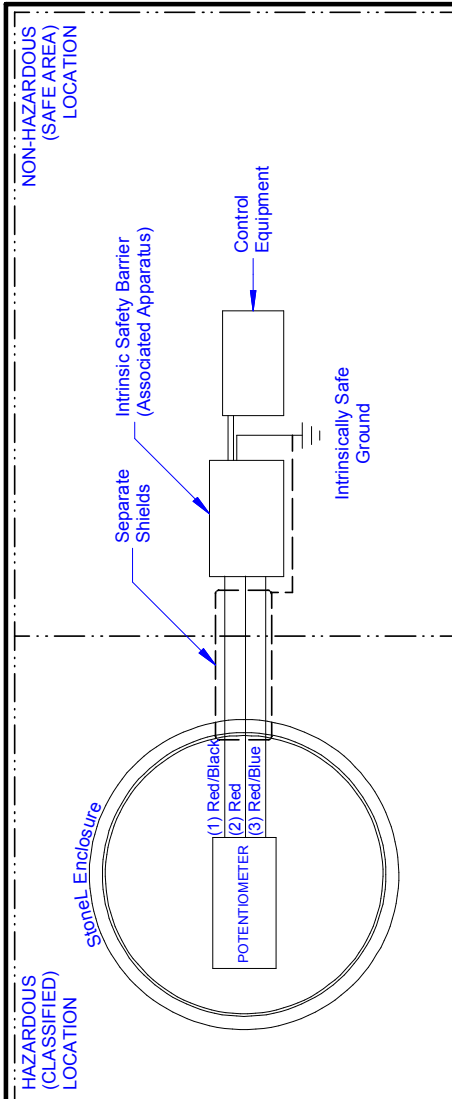

**QNB\*, QXB\*, QNC\*, QXC\*\_**  
NOTE:  
1) IF \* IS "J" OR "K", ALSO SEE SHEET 3.  
2) IF \* IS "M", ALSO SEE SHEET 4.  
3) IF \* IS "4" OR "R", ALSO SEE SHEET 5.  
4) IF \* IS "N", ALSO SEE SHEET 6.  
5) IF \* IS "A", ALSO SEE SHEET 7.

**INSTALLATION NOTES** (Class I, II, III; Division 1; Groups A, B, C, D, E, F, G):

**Entity Parameters:** Vmax = 26 Vdc Imax = 14 mA Ci = 0.0 nF Li = 0.0 mH Pi = 50 mW

- Voc or Vt < Vmax, Isc or It < Ica, Ca > Ci + Ccable, La > Li + Lcable.
- Dust-tight conduit seal must be used when installed in Class II and Class III environments.
- Control equipment connected to barrier must not use or generate more than 250 Vrms or Vdc.
- Installation should be in accordance with ANSI/ISA RPA12.6 "Installation of Intrinsically Safe Systems for Hazardous (Classified) Locations" and the National Electrical Code (ANSI/NFPA 70).
- The configuration of associated apparatus for each sensor wiring pair must be FMRC Approved.
- Associated apparatus manufacturer's installation drawing must be followed when installing this equipment.
- To maintain intrinsic safety, wiring associated with each sensor must be run in separate cables or separate shields connected to intrinsically safe (associated apparatus) ground.
- Switches and/or potentiometer are optional based on model number. (if more than 2 switches, follow instructions above for each switch.)
- Conduit Grounding - Upon installation verify electrical continuity between conduit and ground terminal.
- Substitution of components may impair hazardous location safety.

**WARNING:**

- When used in intrinsic safety applications, the metal enclosure shall be installed in such a manner as to prevent the possibility of sparks resulting from friction or impact.
- To prevent the risk of electrostatic sparking, the equipment enclosure shall be cleaned only with a damp cloth.

**INSTALLATION NOTES** (Ex Ia IIC T5/T6):

**Entity Parameters:** Ui = 26 Vdc; Ii = 14 mA; Ci = 0.0 nF; Li = 0.0 mH; Pi = 50 mW

- Voc or Vt < Ui, Isc or It < Ii, Ca > Ci + Ccable, La > Li + Lcable.
- Dust-tight conduit seal must be used when installed in Zone 20, Zone 21, and Zone 22 environments or where Ingress Protection of IP67 is required.
- Control equipment connected to barrier must not use or generate more than 250 Vrms or Vdc.
- Installation should be in accordance with appropriate local code or practice.
- The configuration of associated apparatus for each sensor wiring pair or solenoid wiring pair must be approved.
- Associated apparatus manufacturer's installation drawing must be followed when installing this equipment.
- To maintain intrinsic safety, wiring associated with each sensor or solenoid coil wiring must be run in separate cables or separate shields connected to intrinsically safe (associated apparatus) ground.
- Conduit Grounding - Upon installation verify electrical continuity between conduit and ground terminal.
- Resistance between Intrinsic Safe Ground and earth ground must be less than one ohm.
- Substitution of components may impair hazardous location safety.

**Special Conditions for Safe Use:**

- Parts of the enclosure are non-conducting and may generate an ignition-capable level of electrostatic charge under certain extreme conditions. The user should ensure that the equipment is not installed in a location where it may be subjected to external conditions which might cause a build up of electrostatic charge on non-conducting surfaces. Additionally, cleaning of the equipment should be done only with a damp cloth.
- When installed within a Zone 0 location, the metal enclosure shall be installed in such a manner as to prevent the possibility of sparks resulting from friction or impact.

<b>REVISIONS</b>		11363	12/29/15	RB
D	C	10637	04/20/15	BB
B		5457	11/17/09	BB
REVISION	ECO		DATE	BY
<b>TOLERANCES (UNLESS OTHERWISE SPECIFIED):</b>				
X.XXX ± .005 ANGLES ± 0° 30'				
X.XX ± .010 FINISH f 125 RMS				
XX ± .015				
<b>CONFIDENTIAL</b> THIS DRAWING AND ALL INFORMATION CONTAINED HEREIN IS THE PROPERTY OF AND IS SUBJECT TO CHANGE BY STONEL. DRAWING IS NOT TO BE REPRODUCED OR REVEALED TO ANY OTHER PARTY UNLESS AUTHORIZED BY STONEL.		<p>NETSO AUTOMATION, FERGUS FALLS, MN U.S.A.</p>		
TITLE		I.S. CONTROL, QUARTZ SERIES		
SCALE	NS	SHEET	DRAWING NO.	
SIZE	A	DATE	105193	
DR.	SK	CHK.	REV.	
APPD.	RK		D	

7.1 Controlled installation drawings continued

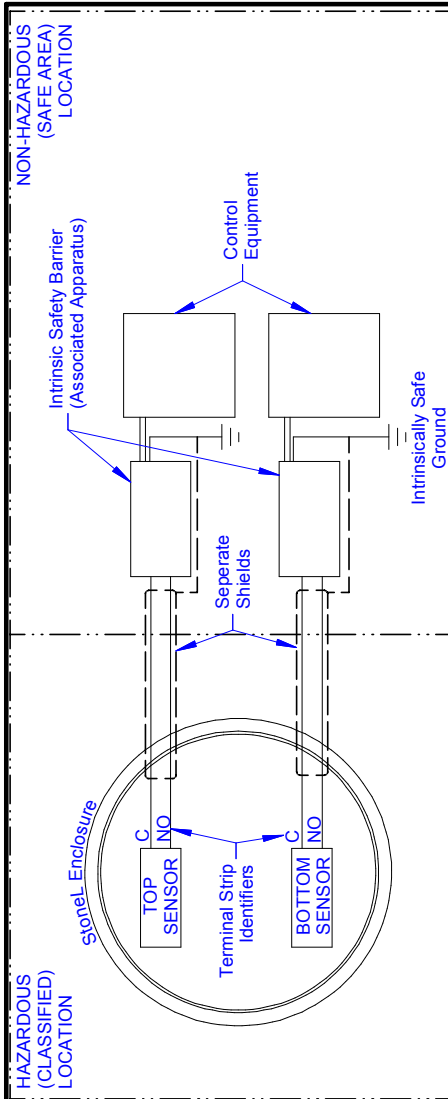

**QN\*J, QX\*J, QN\*K, QX\*K**  
 NOTE:  
 1) IF \* IS "5" OR "7", ALSO SEE SHEET 1.  
 2) IF \* IS "B" OR "C", ALSO SEE SHEET 2.

**FM INSTALLATION NOTES:**

(Class I, II, III; Division 1; Groups A, B, C, D, E, F, G)

**Entity Parameters:** Vmax = 30 Vdc; Imax = 100 mA; Ci = 66 nF; Li = 0.80 mH; Pi = 2.0 W

- Voc or Vt < Vmax, Isc or It < Ii, Ca > Ci + Ccable, La > Li + Lcable.
- Dust-tight conduit seal must be used when installed in Class II and Class III environments.
- Control equipment connected to barrier must not use or generate more than 250 Vrms or Vdc.
- Installation should be in accordance with ANSI/ISA RPA12.6 "Installation of Intrinsically Safe Systems for Hazardous (Classified) Locations" and the National Electrical Code (ANSI/NFPA 70).
- The configuration of associated apparatus for each sensor wiring pair must be FMRC Approved.
- Associated apparatus manufacturer's installation drawing must be followed when installing this equipment.
- To maintain intrinsic safety, wiring associated with each sensor must be run in separate cables or separate shields connected to intrinsically safe (associated apparatus) ground.
- Sensors and/or transmitter are optional based on model number. (if more than 2 sensors, follow instructions above for each sensor.)
- Conduit Grounding - Upon installation verify electrical continuity between conduit and ground terminal.
- Substitution of components may impair hazardous location safety.

**INSTALLATION NOTES:**

(Ex Ia IIC T6)

**Entity Parameters:** Ui = 30 Vdc; Ii = 100 mA; Ci = 66 nF; Li = 0.8 mH; Pi = 2.0 W

- Voc or Vt < Ui, Isc or It < Ii, Ca > Ci + Ccable, La > Li + Lcable.
- Dust-tight conduit seal must be used when installed in Zone 20, Zone 21, and Zone 22 environments or where Ingress Protection of IP67 is required.
- Control equipment connected to barrier must not use or generate more than 250 Vrms or Vdc.
- Installation should be in accordance with appropriate local code or practice.
- The configuration of associated apparatus for each sensor wiring pair or solenoid wiring pair must be approved.
- Associated apparatus manufacturer's installation drawing must be followed when installing this equipment.
- To maintain intrinsic safety, wiring associated with each sensor or solenoid coil wiring must be run in separate cables or separate shields connected to intrinsically safe (associated apparatus) ground.
- Conduit Grounding - Upon installation verify electrical continuity between conduit and ground terminal.
- Resistance between Intrinsic Safe Ground and earth ground must be less than one ohm.
- Substitution of components may impair hazardous location safety.

**Special Conditions for Safe Use:**

- Parts of the enclosure are non-conducting and may generate an ignition-capable level of electrostatic charge under certain extreme conditions. The user should ensure that the equipment is not installed in a location where it may be subjected to external conditions which might cause a build up of electrostatic charge on non-conducting surfaces. Additionally, cleaning of the equipment should be done only with a damp cloth.
- When installed within a Zone 0 location, the metal enclosure shall be installed in such a manner as to prevent the possibility of sparks resulting from friction or impact.

<p><b>Stonel</b>                  METSO AUTOMATION, FERGUS FALLS, MN U.S.A.</p>		<p><b>CONFIDENTIAL</b>                  THIS DRAWING AND ALL INFORMATION CONTAINED HEREIN IS THE PROPERTY OF AND IS SUBJECT TO CHANGE BY STONEL. DRAWING IS NOT TO BE REPRODUCED OR REVEALED TO ANY OTHER PARTY UNLESS AUTHORIZED BY STONEL.</p>		<p><b>Stonel</b>                  METSO AUTOMATION, FERGUS FALLS, MN U.S.A.</p>									
<p><b>REVISIONS</b></p> <table border="1"> <tr> <th>REVISION</th> <th>DATE</th> </tr> <tr> <td>D</td> <td>12/29/15</td> </tr> <tr> <td>C</td> <td>04/20/15</td> </tr> <tr> <td>B</td> <td>11/17/09</td> </tr> </table>		REVISION	DATE	D	12/29/15	C	04/20/15	B	11/17/09	<p><b>TOLERANCES (UNLESS OTHERWISE SPECIFIED):</b>                  X.XXX ± .005 ANGLES ± 0° 30'                  X.XX ± .010 FINISH f 125 RMS                  XX ± .015</p>		<p><b>TITLE</b>                  I.S. CONTROL, QUARTZ SERIES</p>	
REVISION	DATE												
D	12/29/15												
C	04/20/15												
B	11/17/09												
<p>DR: SK</p>		<p>SCALE: NS</p>		<p>DRAWING NO: 105193</p>									
<p>CHK: BL</p>		<p>SHEET: 3 OF 7</p>		<p>REV: D</p>									
<p>APPD: RK</p>		<p>DATE: 6/15/2007</p>		<p>SIZE: A</p>									

7.1 Controlled installation drawings continued

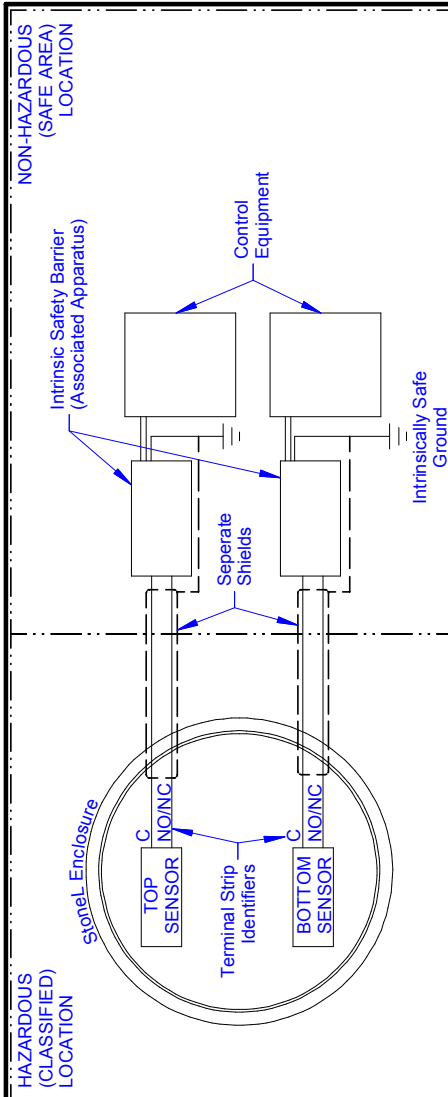

**QN\*M, QX\*M**  
 NOTE:  
 1) IF \* IS "5" OR "7", ALSO SEE SHEET 1.  
 2) IF \* IS "B" OR "C", ALSO SEE SHEET 2.

**FM INSTALLATION NOTES:**

(Class I, II, III; Division 1; Groups A, B, C, D, E, F, G)

**Entity Parameters:** Vmax = 30 Vdc; Imax = 100 mA; Ci = 66 nF; Li = 0.80 mH; Pi = 2.0 W

1. Voc or Vi < Vmax, Isc or It < Ii, Ca > Ci + Ccable, La > Li + Lcable.
2. Dust-tight conduit seal must be used when installed in Class II and Class III environments.
3. Control equipment connected to barrier must not use or generate more than 250 Vrms or Vdc.
4. Installation should be in accordance with ANSI/ISA RPA12.6 "Installation of Intrinsically Safe Systems for Hazardous(Classified) Locations" and the National Electrical Code (ANSI/NFPA 70).
5. The configuration of associated apparatus for each sensor wiring pair must be FMRC Approved.
6. Associated apparatus manufacturer's installation drawing must be followed when installing this equipment.
7. To maintain intrinsic safety, wiring associated with each sensor must be run in separate cables or separate shields connected to intrinsically safe (associated apparatus) ground.
8. Sensors and/or transmitter are optional based on model number. (if more than 2 sensors, follow instructions above for each sensor.)
9. Conduit Grounding - Upon installation verify electrical continuity between conduit and ground terminal.
10. Substitution of components may impair hazardous location safety.

**INSTALLATION NOTES:**

(Ex Ia IIC T6)

**Entity Parameters:** Ui = 30 Vdc; Ii = 100 mA; Ci = 66 nF; Li = 0.8 mH; Pi = 2.0 W

1. Voc or Vi < Ui, Isc or It < Ii, Ca > Ci + Ccable, La > Li + Lcable.
2. Dust-tight conduit seal must be used when installed in Zone 20, Zone 21, and Zone 22 environments or where Ingress Protection of IP67 is required.
3. Control equipment connected to barrier must not use or generate more than 250 Vrms or Vdc.
4. Installation should be in accordance with appropriate local code or practice.
5. The configuration of associated apparatus for each sensor wiring pair or solenoid wiring pair must be approved.
6. Associated apparatus manufacturer's installation drawing must be followed when installing this equipment.
7. To maintain intrinsic safety, wiring associated with each sensor or solenoid coil wiring must be run in separate cables or separate shields connected to intrinsically safe (associated apparatus) ground.
8. Conduit Grounding - Upon installation verify electrical continuity between conduit and ground terminal.
9. Resistance between Intrinsic Safe Ground and earth ground must be less than one ohm.
10. Substitution of components may impair hazardous location safety.

**Special Conditions for Safe Use:**

1. Parts of the enclosure are non-conducting and may generate an ignition-capable level of electrostatic charge under certain extreme conditions. The user should ensure that the equipment is not installed in a location where it may be subjected to external conditions which might cause a build up of electrostatic charge on non-conducting surfaces. Additionally, cleaning of the equipment should be done only with a damp cloth.
2. When installed within a Zone 0 location, the metal enclosure shall be installed in such a manner as to prevent the possibility of sparks resulting from friction or impact.

<p><b>Stonel</b>                  NETSO AUTOMATION, FERGUS FALLS, MN U.S.A.</p>		<p><b>CONFIDENTIAL</b>                  THIS DRAWING AND ALL INFORMATION CONTAINED HEREIN IS THE PROPERTY OF AND IS SUBJECT TO CHANGE BY STONEL. DRAWING IS NOT TO BE REPRODUCED OR REVEALED TO ANY OTHER PARTY UNLESS AUTHORIZED BY STONEL.</p>		<p><b>Stonel</b>                  NETSO AUTOMATION, FERGUS FALLS, MN U.S.A.</p>	
<p>11363</p>		<p>12/29/15</p>		<p>RB</p>	
<p>10637</p>		<p>04/20/15</p>		<p>BB</p>	
<p>5457</p>		<p>11/17/09</p>		<p>BB</p>	
<p>ECO</p>		<p>DATE</p>		<p>BY</p>	
<p>TOLERANCES (UNLESS OTHERWISE SPECIFIED):                  X.XXX ± .005 ANGLES ± 0° 30'                  X.XX ± .010 FINISH f 125 RMS                  XX ± .015</p>		<p>DR: SK</p>		<p>TITLE: I.S. CONTROL, QUARTZ SERIES</p>	
<p>CHK: BL</p>		<p>SCALE: NS</p>		<p>SHEET: 4 OF 7</p>	
<p>APPD: RK</p>		<p>SIZE: A</p>		<p>DATE: 6/15/2007</p>	
<p>REVISIONS</p>		<p>D</p>		<p>DRAWING NO: 105193</p>	
<p>REV.</p>		<p>D</p>		<p>REV.</p>	

7.1 Controlled installation drawings continued

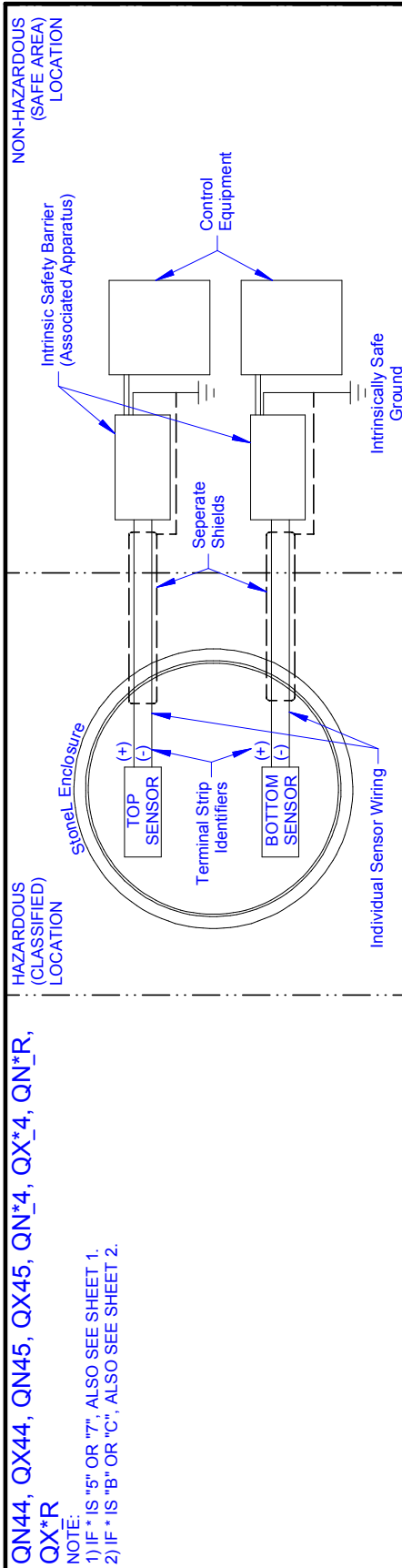

**QX44, QX45, QN45, QX45, QN\*4, QX\*4, QN\*R, QX\*R**  
 NOTE:  
 1) IF \* IS "5" OR "7", ALSO SEE SHEET 1.  
 2) IF \* IS "B" OR "C", ALSO SEE SHEET 2.

**INSTALLATION NOTES (Class I, II, III; Division 1; Groups A, B, C, D, E, F, G):**  
**QN44; QX44 Entity Parameters:** Ui (Vmax) = 22 Vdc; li (Imax) = 120 mA; Ci = 98 nF; Li = 0.8 mH; Pi = 2.0 W  
**QN45; QX45 Entity Parameters:** Ui (Vmax) = 22 Vdc; li (Imax) = 120 mA; Ci = 3.0 nF; Li = 0.0 mH; Pi = 0.4 W

1.  $U_o < U_i$  (Vmax);  $l_o < l_i$  (Imax);  $C_a > C_i + C_{cable}$ ,  $L_a > L_i + L_{cable}$ .
2. Control equipment connected to barrier must not use or generate more than 250 Vrms or Vdc.
3. Installation should be in accordance with ANSI/ISA RPA12.6.01 "Installation of Intrinsically Safe Systems for Hazardous (Classified) Locations" and the National Electrical Code (ANSI/NFPA 70) or in accordance with the Canadian Electric Code.
4. Associated apparatus manufacturer's installation drawing must be followed when installing this equipment.
5. To maintain intrinsic safety, wiring associated with each sensor or solenoid coil wiring must be run in separate cables or separate shields connected to intrinsically safe (associated apparatus) ground. Each Sensor and Solenoid coil shall be wired as separate intrinsically safe circuits.
6. Conduit Grounding - Upon installation verify electrical continuity between conduit and ground terminal.
7. Resistance between Intrinsic Safe Ground and earth ground must be less than one ohm.
8. Parts of the enclosure are non-conducting and may generate an ignition-capable level of electrostatic charge under certain extreme conditions. The user should ensure that the equipment is not installed in location where it may be subjected to external conditions (such as high-pressure steam) which might cause a build-up of electrostatic charge on non-conducting surfaces. Additionally, cleaning of the equipment should only be done with a damp cloth.
9. Substitution of components may impair hazardous location safety.

- WARNING:**
1. When used in intrinsic safety applications, the metal enclosure shall be installed in such a manner as to prevent the possibility of sparks resulting from friction or impact.
  2. To prevent the risk of electrostatic sparking, the equipment enclosure shall be cleaned only with a damp cloth.
- Special Conditions for Safe Use:**
1. Parts of the enclosure are non-conducting and may generate an ignition-capable level of electrostatic charge under certain extreme conditions. The user should ensure that the equipment is not installed in a location where it may be subjected to external conditions which might cause a build up of electrostatic charge on non-conducting surfaces. Additionally, cleaning of the equipment should be done only with a damp cloth.
  2. When installed within a Zone 0 location, the metal enclosure shall be installed in such a manner as to prevent the possibility of sparks resulting from friction or impact.

<b>CONFIDENTIAL</b> THIS DRAWING AND ALL INFORMATION CONTAINED HEREIN IS THE PROPERTY OF AND IS SUBJECT TO CHANGE BY STONEL. DRAWING IS NOT TO BE REPRODUCED OR REVEALED TO ANY OTHER PARTY UNLESS AUTHORIZED BY STONEL.		<b>Stonel</b> NETSO AUTOMATION, FERGUS FALLS, MN U.S.A.	
RB	12/29/15	SK	I.S. CONTROL, QUARTZ SERIES
BB	04/20/15	BL	DRAWING NO. 105193
BB	11/17/09	APPD.	DATE 6/15/2007
BY	DATE	CHK.	SHEET 5 OF 7
DR.	SCALE NS	APPD.	SIZE A
DR.	SIZE A	APPD.	REV. D
<b>TOLERANCES (UNLESS OTHERWISE SPECIFIED):</b> X.XXX ± 0.005 ANGLES ± 0° 30' X.XX ± 0.010 FINISH f 125 RMS XX ± 0.015			



7.1 Controlled installation drawings continued

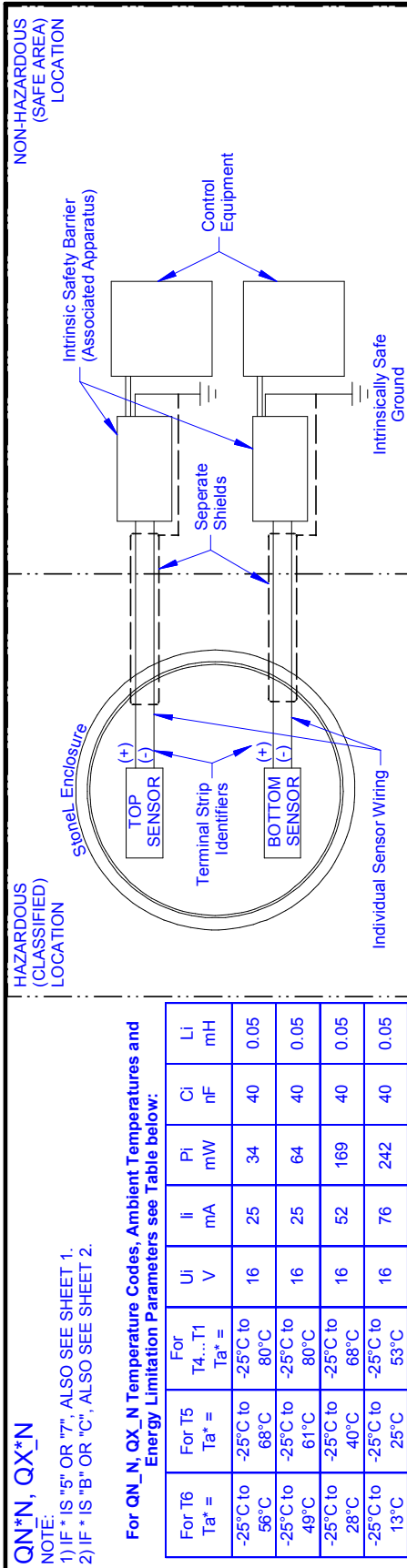

**QN\*N, QX\*N**

NOTE:  
 1) IF \* IS "5" OR "7", ALSO SEE SHEET 1.  
 2) IF \* IS "B" OR "C", ALSO SEE SHEET 2.

**For QN\_N, QX\_N Temperature Codes, Ambient Temperatures and Energy Limitation Parameters see Table below:**

For T6 Ta* =	For T5 T4...T1 Ta* =	Uj V	Ii mA	Pi mW	Ci nF	Li mH
-25°C to 56°C	-25°C to 80°C	16	25	34	40	0.05
-25°C to 49°C	-25°C to 80°C	16	25	64	40	0.05
-25°C to 28°C	-25°C to 68°C	16	52	169	40	0.05
-25°C to 13°C	-25°C to 53°C	16	76	242	40	0.05

**INSTALLATION NOTES** (Class I, II, III; Division 1; Groups A, B, C, D, E, F, G):

- Uo < Uj (Vmax); Io < Ii (Imax); Ca > Ci + Ccable; La > Li + Lcable.
- Control equipment connected to barrier must not use or generate more than 250 Vrms or Vdc.
- Installation should be in accordance with ANSI/ISA RPA12.6.01 "Installation of Intrinsically Safe Systems for Hazardous (Classified) Locations" and the National Electrical Code (ANSI/NFPA 70) or in accordance with the Canadian Electric Code.
- Associated apparatus manufacturer's installation drawing must be followed when installing this equipment.
- To maintain intrinsic safety, wiring associated with each sensor or solenoid coil wiring must be run in separate cables or separate shields connected to intrinsically safe (associated apparatus) ground. Each Sensor and Solenoid coil shall be wired as separate intrinsically safe circuits.
- Conduit Grounding - Upon installation verify electrical continuity between conduit and ground terminal.
- Resistance between Intrinsic Safe Ground and earth ground must be less than one ohm.
- Parts of the enclosure are non-conducting and may generate an ignition-capable level of electrostatic charge under certain extreme conditions. The user should ensure that the equipment is not installed in a location where it may be subjected to external conditions (such as high-pressure steam) which might cause a build-up of electrostatic charge on non-conducting surfaces. Additionally, cleaning of the equipment should only be done with a damp cloth.
- Substitution of components may impair hazardous location safety.

**WARNING:**

- When used in intrinsic safety applications, the metal enclosure shall be installed in such a manner as to prevent the possibility of sparks resulting from friction or impact.
- To prevent the risk of electrostatic sparking, the equipment enclosure shall be cleaned only with a damp cloth.

**INSTALLATION NOTES** (Ex ia IIC T6...T1 Ta\*):

- Voc or Vt < Ui, Isc or It < Ii, Ca > Ci + Ccable; La > Li + Lcable.
- Dust-tight conduit seal must be used when installed in Zone 20, Zone 21, and Zone 22 environments or where Ingress Protection of IP67 is required.
- Control equipment connected to barrier must not use or generate more than 250 Vrms or Vdc.
- Installation should be in accordance with appropriate local code or practice.
- The configuration of associated apparatus for each sensor wiring pair or solenoid wiring pair must be approved.
- Associated apparatus manufacturer's installation drawing must be followed when installing this equipment.
- To maintain intrinsic safety, wiring associated with each sensor or solenoid coil wiring must be run in separate cables or separate shields connected to intrinsically safe (associated apparatus) ground.
- Conduit Grounding - Upon installation verify electrical continuity between conduit and ground terminal.
- Resistance between Intrinsic Safe Ground and earth ground must be less than one ohm.
- Substitution of components may impair hazardous location safety.

**Special Conditions for Safe Use:**

- Parts of the enclosure are non-conducting and may generate an ignition-capable level of electrostatic charge under certain extreme conditions. The user should ensure that the equipment is not installed in a location where it may be subjected to external conditions which might cause a build up of electrostatic charge on non-conducting surfaces. Additionally, cleaning of the equipment should be done only with a damp cloth.
- When installed within a Zone 0 location, the metal enclosure shall be installed in such a manner as to prevent the possibility of sparks resulting from friction or impact.

<p><b>CONFIDENTIAL</b>                  THIS DRAWING AND ALL INFORMATION CONTAINED HEREIN IS THE PROPERTY OF AND IS SUBJECT TO CHANGE BY STONEL. DRAWING IS NOT TO BE REPRODUCED OR REVEALED TO ANY OTHER PARTY UNLESS AUTHORIZED BY STONEL.</p>		<p><b>Stonel</b>                  METSO AUTOMATION, FERGUS FALLS, MN U.S.A.</p>																
<p>TITLE: <b>I.S. CONTROL, QUARTZ SERIES</b></p>		<p>DRAWING NO. <b>105193</b></p>																
<p>SCALE: <b>NS</b></p>	<p>SHEET: <b>6 OF 7</b></p>	<p>REV. <b>D</b></p>																
<p>SIZE: <b>A</b></p>	<p>DATE: <b>6/15/2007</b></p>																	
<p>DR: <b>SK</b></p>	<p>CHK: <b>BL</b></p>																	
<p>APPD: <b>RK</b></p>																		
<p>TOLERANCES (UNLESS OTHERWISE SPECIFIED):                  X.XXX ± 0' 30"                  X.XX ± 010                  XX ± .015</p>																		
<p>REVISIONS</p> <table border="1"> <tr> <th>NO.</th> <th>DESCRIPTION</th> <th>DATE</th> </tr> <tr> <td>11363</td> <td></td> <td>12/29/15</td> </tr> <tr> <td>10637</td> <td></td> <td>04/20/15</td> </tr> <tr> <td>5457</td> <td></td> <td>11/17/09</td> </tr> <tr> <td>ECO</td> <td></td> <td></td> </tr> </table>	NO.	DESCRIPTION	DATE	11363		12/29/15	10637		04/20/15	5457		11/17/09	ECO					
NO.	DESCRIPTION	DATE																
11363		12/29/15																
10637		04/20/15																
5457		11/17/09																
ECO																		

7.1 Controlled installation drawings continued

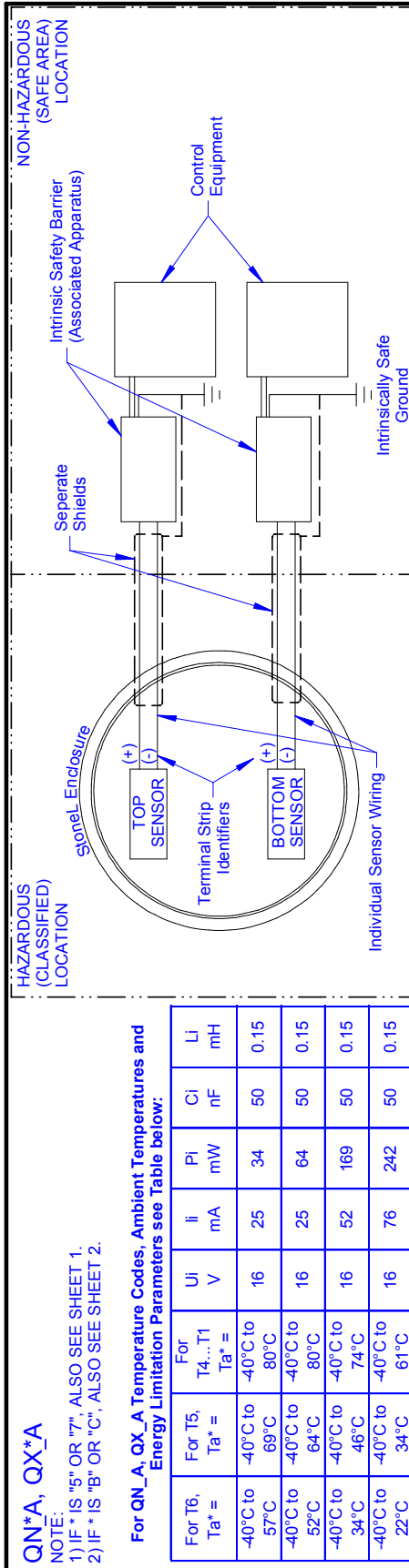

**QN\*\_A, QX\*\_A**

NOTE:

- 1) IF "S" OR "7", ALSO SEE SHEET 1.
- 2) IF "B" OR "C", ALSO SEE SHEET 2.

**For QN\*\_A, QX\*\_A Temperature Codes, Ambient Temperatures and Energy Limitation Parameters see Table below:**

For T6, Ta* =	For T5, Ta* =	For T4...T1, Ta* =	Uj V	Ii mA	Pi mW	Ci nF	Li mH
-40°C to 57°C	-40°C to 69°C	-40°C to 80°C	16	25	34	50	0.15
-40°C to 52°C	-40°C to 64°C	-40°C to 80°C	16	25	64	50	0.15
-40°C to 34°C	-40°C to 46°C	-40°C to 74°C	16	52	169	50	0.15
-40°C to 22°C	-40°C to 34°C	-40°C to 61°C	16	76	242	50	0.15

**INSTALLATION NOTES** (Class I, II, III; Division 1; Groups A, B, C, D, E, F, G):

1.  $U_o < U_j$  (Vmax);  $I_o < I_i$  (Imax);  $C_a > C_i + C_{cable}$ ;  $L_a > L_i + L_{cable}$ .
2. Control equipment connected to barrier must not use or generate more than 250 Vrms or Vdc.
3. Installation should be in accordance with ANSI/ISA RPA12.6.01 "Installation of Intrinsically Safe Systems for Hazardous (Classified) Locations" and the National Electrical Code (ANSI/NFPA 70) or in accordance with the Canadian Electric Code.
4. Associated apparatus manufacturer's installation drawing must be followed when installing this equipment.
5. To maintain intrinsic safety, wiring associated with each sensor or solenoid coil wiring must be run in separate cables or separate shields connected to intrinsically safe (associated apparatus) ground. Each Sensor and Solenoid coil shall be wired as separate intrinsically safe circuits.
6. Conduit Grounding - Upon installation verify electrical continuity between conduit and ground terminal.
7. Resistance between Intrinsic Safe Ground and earth ground must be less than one ohm.
8. Parts of the enclosure are non-conducting and may generate an ignition-capable level of electrostatic charge under certain extreme conditions. The user should ensure that the equipment is not installed in a location where it may be subjected to external conditions (such as high-pressure steam) which might cause a build-up of electrostatic charge on non-conducting surfaces. Additionally, cleaning of the equipment should only be done with a damp cloth.
9. Substitution of components may impair hazardous location safety.

**WARNING:**

1. When used in intrinsic safety applications, the metal enclosure shall be installed in such a manner as to prevent the possibility of sparks resulting from friction or impact.
2. To prevent the risk of electrostatic sparking, the equipment enclosure shall be cleaned only with a damp cloth.

**INSTALLATION NOTES** (Ex ia IIC T6...T1 Ta\*):

1.  $V_{oc} < U_j$ ;  $I_{sc} < I_i$ ;  $C_a > C_i + C_{cable}$ ;  $L_a > L_i + L_{cable}$ .
2. Dust-tight conduit seal must be used when installed in Zone 20, Zone 21, and Zone 22 environments or where Ingress Protection of IP67 is required.
3. Control equipment connected to barrier must not use or generate more than 250 Vrms or Vdc.
4. Installation should be in accordance with appropriate local code or practice.
5. The configuration of associated apparatus for each sensor wiring pair or solenoid wiring pair must be approved.
6. Associated apparatus manufacturer's installation drawing must be followed when installing this equipment.
7. To maintain intrinsic safety, wiring associated with each sensor or solenoid coil wiring must be run in separate cables or separate shields connected to intrinsically safe (associated apparatus) ground.
8. Conduit Grounding - Upon installation verify electrical continuity between conduit and ground terminal.
9. Resistance between Intrinsic Safe Ground and earth ground must be less than one ohm.
10. Substitution of components may impair hazardous location safety.

**Special Conditions for Safe Use:**

1. Parts of the enclosure are non-conducting and may generate an ignition-capable level of electrostatic charge under certain extreme conditions. The user should ensure that the equipment is not installed in a location where it may be subjected to external conditions which might cause a build up of electrostatic charge on non-conducting surfaces. Additionally, cleaning of the equipment should be done only with a damp cloth.
2. When installed within a Zone 0 location, the metal enclosure shall be installed in such a manner as to prevent the possibility of sparks resulting from friction or impact.

<p><b>CONFIDENTIAL</b> THIS DRAWING AND ALL INFORMATION CONTAINED HEREIN IS THE PROPERTY OF AND IS SUBJECT TO CHANGE BY STONEL. DRAWING IS NOT TO BE REPRODUCED OR REVEALED TO ANY OTHER PARTY UNLESS AUTHORIZED BY STONEL.</p>		<p><b>Stonel</b> NETSO AUTOMATION, FERGUS FALLS, MN U.S.A.</p>	
<p>11363</p>	<p>12/29/15</p>	<p>RB</p>	<p>TITLE <b>I.S. CONTROL, QUARTZ SERIES</b></p>
<p>C</p>	<p>04/20/15</p>	<p>BB</p>	<p>SCALE NS</p>
<p>B</p>	<p>11/17/09</p>	<p>BB</p>	<p>SHEET 7 OF 7</p>
<p>ECO</p>	<p>DATE</p>	<p>BY</p>	<p>SIZE A</p>
<p>REVISIONS</p>	<p>DR. SK</p>	<p>CHK. BL</p>	<p>DRAWING NO. 105193</p>
<p>TOLERANCES (UNLESS OTHERWISE SPECIFIED): X.XXX ± 0.005 ANGLES ± 0° 30' X.XX ± 0.10 FINISH f 125 RMS XX ± 0.15</p>	<p>APPD. RK</p>	<p>DATE 6/15/2007</p>	<p>REV. D</p>

**StoneL Production Center**

**North America**, 26271 US Hwy 59, Fergus Falls, MN 56537, USA. Tel. +1 218 739 5774. Fax +1 218 739 5776

[www.StoneL.com](http://www.StoneL.com)

**Metso Flow Control Inc.**

**South Korea**, 235 Cheomdansaneop 1-ro, Daesowon-myeon, Chungju-si, Chungbuk-do, 380-871, Korea Tel. +82 43 852 7708, Fax +82 43 841 9890

**Europe**, Vanha Porvoontie 229, P.O. Box 304, FI-01301 Vantaa, Finland. Tel. +358 20 483 150. Fax +358 20 483 151

**North America**, 44 Bowditch Drive, P.O. Box 8044, Shrewsbury, MA 01545, USA. Tel. +1 508 852 0200. Fax +1 508 852 8172

**South America**, Av. Independência, 2500-Iporanga, 18087-101, Sorocaba-São Paulo, Brazil. Tel. +55 15 2102 9700. Fax +55 15 2102 9748

**Asia Pacific**, Haw Par Centre #06-01, 180 Clemenceau Avenue, Singapore 239922. Tel. +65 6511 1011. Fax +65 6250 0830

**China**, 11/F, China Youth Plaza, No.19 North Rd of East 3rd Ring Rd, Chaoyang District, Beijing 100020, China. Tel. +86 10 6566 6600. Fax +86 10 6566 2583.

**Middle East**, Roundabout 8, Unit AB-07, P.O. Box 17175, Jebel Ali Freezone, Dubai, United Arab Emirates. Tel. +971 4 883 6974. Fax +971 4 883 6836

[www.metso.com/valves](http://www.metso.com/valves)